



PARTS CATALOGUE

T110LSE (3S01) INDONESIA



1E3S0-460E1

()

T110LSE
PARTS CATALOGUE
©2006 by Yamaha Motor Co., Ltd.
1st edition, January 2006
All rights reserved.
Any reprinting or unauthorized use
without the written permission of
Yamaha Motor Co., Ltd.
is expressly prohibited.
Printed in Japan.

FOREWORD

This Parts Catalogue is related to the parts for the model(s) on the cover page. When you are ordering replacement parts, please refer to this Parts Catalogue and quote both part numbers and part names correctly.

1. Modifications or additions which have been made after the issue of the Parts Catalogue will be announced in the Parts News.
It is advisable that you make the necessary corrections to the Parts Catalogue according to the Parts News.

2. Abbreviations

The following abbreviations are used in this Parts Catalogue.

“UR” Use specified parts number.

“UN” Use as many as needed.

“AP” Alternate Parts

“LM” Locally Made (Parts need to be ordered locally)

“F#” Frame No. (Applicable machine No.)

“O/S” Over Size

3. The number of components for assembly

- Parts, which are to be supplied in an assembly, are listed with a dot (.) in front of the part name as shown below.
- The numeral appearing to the right of each component part indicates the quantity of parts for each assembly unit.

| PART NO. | DESCRIPTION | Q'TY | REMARKS |
|--------------|--------------------------|------|---------|
| 2F5-83310-60 | FRONT FLASHER LIGHT ASSY | 2 | |
| 115-83311-60 | .BULB (6V-18W) | 1 | |

4. Applicable colours of graphics are represented in the “REMARKS” as shown below.

| PART NO. | DESCRIPTION | Q'TY | REMARKS |
|-----------------|---------------------|------|---------|
| 2N4-24110-00-X5 | FUEL TANK COMP. | 2 | MXR |
| 3J1-24240-10 | .GRAPHIC, FUEL TANK | 1 | FOR MXR |

5. Note that the illustrations for reference in finding parts numbers are not to be used for assembling. When assembling, please use the applicable service manual.

6. The asterisk (*) before a reference number indicates modified items after the first edition.

FOREWORD

7. Applicable Serial No.

Frame Serial No.

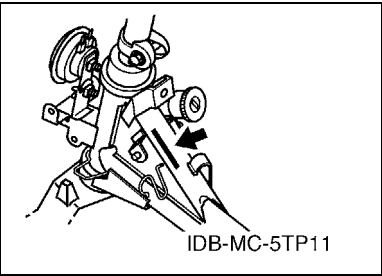

Engine Serial No.

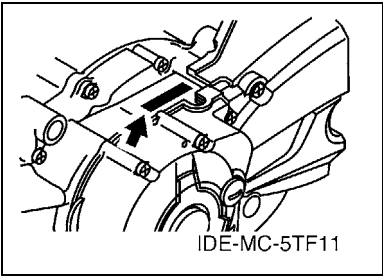

8. Applicable Colour Code (The (*) mark shows Model colour.)

| Abbreviation | Colour Name | Colour Code |
|--------------|-------------------------------|-------------|
| DPBMC(*) | DEEP PURPLISH BLUE METALLIC C | 0564 |
| S3(*) | SILVER 3 | 0791 |
| VRC1(*) | VIVID RED COCKTAIL 1 | 0121 |
| YB(*) | YAMAHA BLACK | 0033 |
| | | |
| | | |
| | | |
| | | |
| | | |
| | | |

9. Applicable Starting Serial No.

Frame Serial No.

| Serial No. | Name Of Q'ty Column | Model Code |
|------------|---------------------|------------|
| | | |
| | | |
| | | |
| | | |
| | | |

Engine Serial No.

| Serial No. | Name Of Q'ty Column | Model Code |
|------------|---------------------|------------|
| | | |
| | | |
| | | |
| | | |
| | | |

CONTENTS

ENGINE

| | |
|---------------------------|----|
| CYLINDER HEAD | 1 |
| CRANKSHAFT & PISTON | 2 |
| VALVE | 3 |
| CAMSHAFT & CHAIN | 4 |
| OIL PUMP | 5 |
| INTAKE | 6 |
| CARBURETOR | 7 |
| EXHAUST | 9 |
| CRANKCASE | 11 |
| CRANKCASE COVER 1 | 12 |
| STARTER | 13 |
| STARTER CLUTCH | 14 |
| CLUTCH | 15 |
| TRANSMISSION | 17 |
| SHIFT CAM & FORK | 18 |
| SHIFT SHAFT | 19 |

CHASSIS

| | |
|-------------------------------|----|
| FRAME | 20 |
| FENDER | 21 |
| SIDE COVER | 22 |
| REAR ARM & SUSPENSION | 24 |
| STEERING | 25 |
| FRONT FORK | 27 |
| FUEL TANK | 28 |
| SEAT | 29 |
| FRONT WHEEL | 30 |
| FRONT BRAKE CALIPER | 31 |
| REAR WHEEL | 32 |
| STEERING HANDLE & CABLE | 34 |
| FRONT MASTER CYLINDER | 35 |
| STAND & FOOTREST | 36 |
| LEG SHIELD | 38 |
| GENERATOR | 40 |
| STARTING MOTOR | 41 |
| METER | 42 |
| HEADLIGHT | 43 |
| TAILLIGHT | 44 |
| HANDLE SWITCH & LEVER | 45 |
| ELECTRICAL 1 | 46 |
| ELECTRICAL 2 | 47 |

INDEX

| | |
|-----------------------|----|
| NUMERICAL INDEX | 48 |
|-----------------------|----|



| REF. NO. | PART NO. | DESCRIPTION | 3S01 | | | | REMARKS |
|----------|--------------|-----------------------------|------|--|--|--|---------|
| 1 | 3S0-E1111-00 | HEAD, CYLINDER 1 | 1 | | | | |
| 2 | 4ST-11134-11 | .GUIDE, VALVE 2 | 2 | | | | |
| 3 | 93440-10153 | .CIRCLIP | 2 | | | | |
| 4 | 90116-06804 | BOLT, STUD | 2 | | | | |
| 5 | 4ST-E1185-00 | COVER, CYLINDER HEAD SIDE 1 | 1 | | | | |
| 6 | 93210-638G6 | O-RING | 1 | | | | |
| 7 | 98507-06016 | SCREW, PAN HEAD | 2 | | | | |
| 8 | 4ST-E1186-00 | COVER, CYLINDER HEAD SIDE 2 | 2 | | | | |
| 9 | 93210-448G4 | O-RING | 2 | | | | |
| 10 | 90201-08609 | WASHER, PLATE | 4 | | | | |
| 11 | 90176-08805 | NUT, CROWN | 4 | | | | |
| 12 | 94700-00868 | PLUG, SPARK (NGK C6HSA) | 1 | | | | |
| 13 | 3S0-E1181-00 | GASKET, CYLINDER HEAD 1 | 1 | | | | |
| 14 | 99530-10114 | PIN, DOWEL | 2 | | | | |
| 15 | 95027-06090 | BOLT, FLANGE | 2 | | | | |
| 16 | 5TP-E1310-01 | CYLINDER | 1 | | | | |
| 17 | 93210-568G8 | O-RING | 1 | | | | |
| 18 | 4ST-E1351-02 | GASKET, CYLINDER | 1 | | | | |
| | | | | | | | |
| | | | | | | | |
| | | | | | | | |



| REF. NO. | PART NO. | DESCRIPTION | 3S01 | | | | REMARKS |
|----------|-----------------|------------------------------|------|--|--|--|---------|
| 1 | 5TP-WE140-10 | CRANKSHAFT ASSY | 1 | | | | |
| 2 | 5LM-E1681-00 | .PIN, CRANK 1 | 1 | | | | |
| 3 | 93310-526X0 | .BEARING | 1 | | | | |
| 4 | 5TN-E1651-02 | .ROD, CONNECTING | 1 | | | | |
| 5 | 5TP-E1422-00 | .CRANK 2 | 1 | | | | |
| 6 | 5ER-E1445-00 | .SPACER | 1 | | | | |
| 7 | 93306-205YG | BEARING | 1 | | | | |
| 8 | 90280-03017 | KEY, WOODRUFF | 1 | | | | |
| 9 | 3S0-E1631-00-A0 | PISTON (STD) | 1 | | | | |
| | 3S0-E1636-00 | PISTON (0.50MM O/S) | 1 | | | | AP |
| | 3S0-E1638-00 | PISTON (1.00MM O/S) | 1 | | | | AP |
| 10 | 5LM-E1633-00 | PIN, PISTON | 1 | | | | |
| 11 | 93450-14088 | CIRCLIP | 2 | | | | |
| 12 | 5TP-E1603-20 | PISTON RING SET (STD) | 1 | | | | |
| | 5TP-E1605-20 | PISTON RING SET (0.50MM O/S) | 1 | | | | AP |
| | 5TP-E1607-20 | PISTON RING SET (1.00MM O/S) | 1 | | | | AP |
| | | | | | | | |
| | | | | | | | |
| | | | | | | | |
| | | | | | | | |

[illegible]





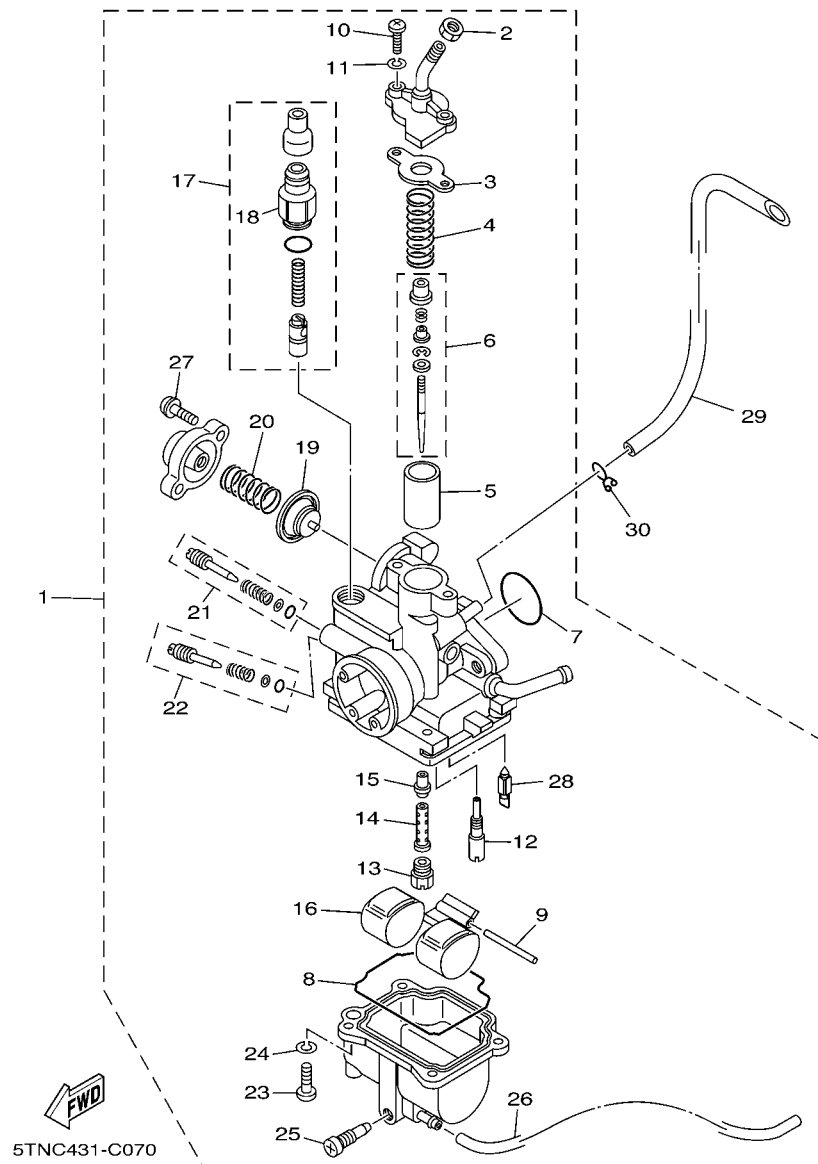

FIG. 7 CARBURETOR

| REF. NO. | PART NO. | DESCRIPTION | 3S01 | | | | REMARKS |
|----------|--------------|-------------------------|------|--|--|--|---------|
| 1 | 5TP-E4101-00 | CARBURETOR ASSY 1 | 1 | | | | |
| 2 | 802-14161-00 | .NUT, CABLE ADJUSTING | 1 | | | | |
| 3 | 4NM-14198-00 | .GASKET | 1 | | | | |
| 4 | 5TN-14131-00 | .SPRING, THROTTLE VALVE | 1 | | | | |
| 5 | 5TN-14112-00 | .VALVE, THROTTLE 1 | 1 | | | | |
| 6 | 5TN-1490J-00 | .NEEDLE SET | 1 | | | | |
| 7 | 5TN-14147-00 | .O-RING | 1 | | | | |
| 8 | 4GL-14239-00 | .SEAL | 1 | | | | |
| 9 | 353-14186-00 | .PIN, FLOAT | 1 | | | | |
| 10 | 98507-04012 | .SCREW, PAN HEAD | 2 | | | | |
| 11 | 92907-04100 | .WASHER, SPRING | 2 | | | | |
| 12 | 2MM-14142-17 | .JET, PILOT (# 17.5) | 1 | | | | |
| 13 | 18A-14143-21 | .JET, MAIN (#105) | 1 | | | | |
| 14 | 5TN-14148-00 | .PIPE | 1 | | | | |
| 15 | 5TN-14141-18 | .NOZZLE, MAIN | 1 | | | | |
| 16 | 5DV-14985-00 | .FLOAT | 1 | | | | |
| 17 | 5WT-1410A-00 | .STARTER SET | 1 | | | | |
| 18 | 3RW-14174-00 | ..CAP, PLUNGER | 1 | | | | |
| 19 | 5TN-14940-00 | .DIAPHRAGM ASSY | 1 | | | | |
| 20 | 5TN-24423-00 | .SPRING, DIAPHRAGM | 1 | | | | |
| 21 | 4GL-14104-00 | .AIR SCREW SET | 1 | | | | |
| 22 | 5TN-14103-00 | .THROTTLE SCREW SET | 1 | | | | |
| 23 | 98507-04014 | .SCREW, PAN HEAD | 4 | | | | |
| 24 | 92907-04100 | .WASHER, SPRING | 4 | | | | |
| 25 | 5LW-14191-00 | .PLUG, DRAIN | 1 | | | | |
| 26 | 32N-14196-00 | .PIPE | 1 | | | | |
| 27 | 5TN-14216-00 | .SCREW | 2 | | | | |

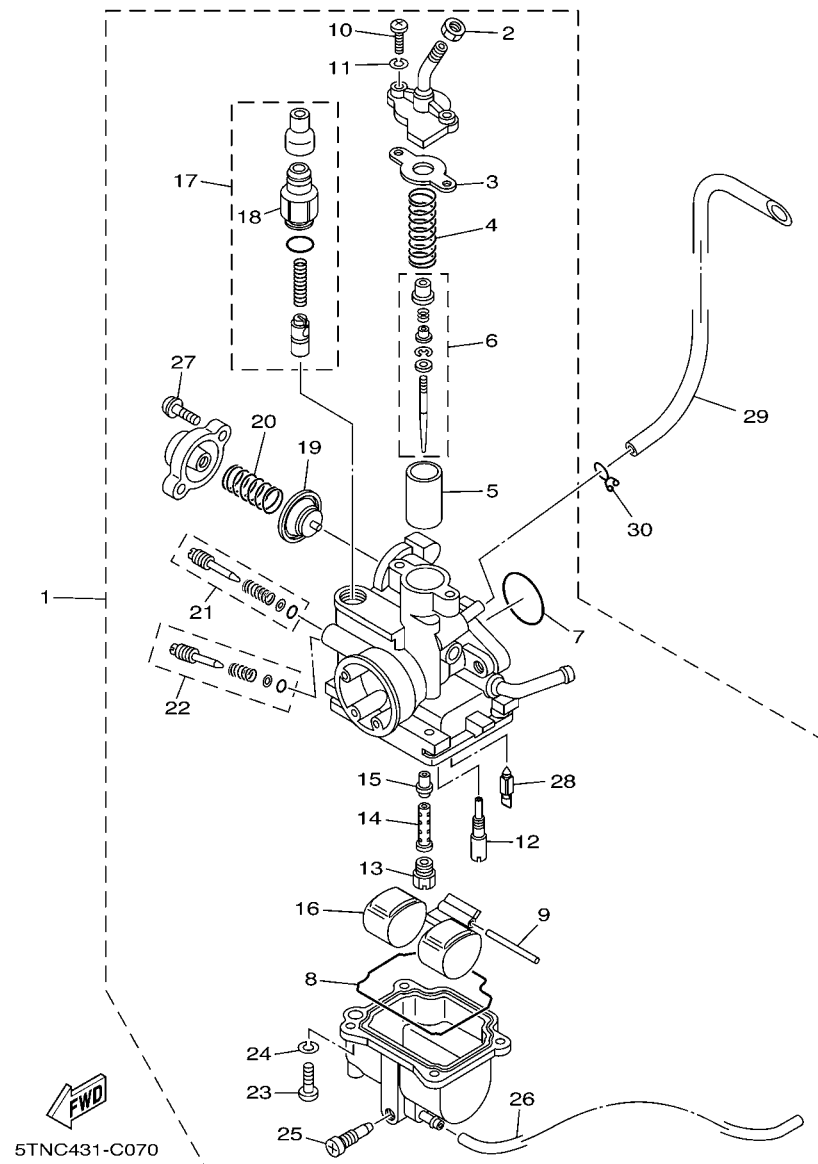

FIG. 7 CARBURETOR

[illegible]

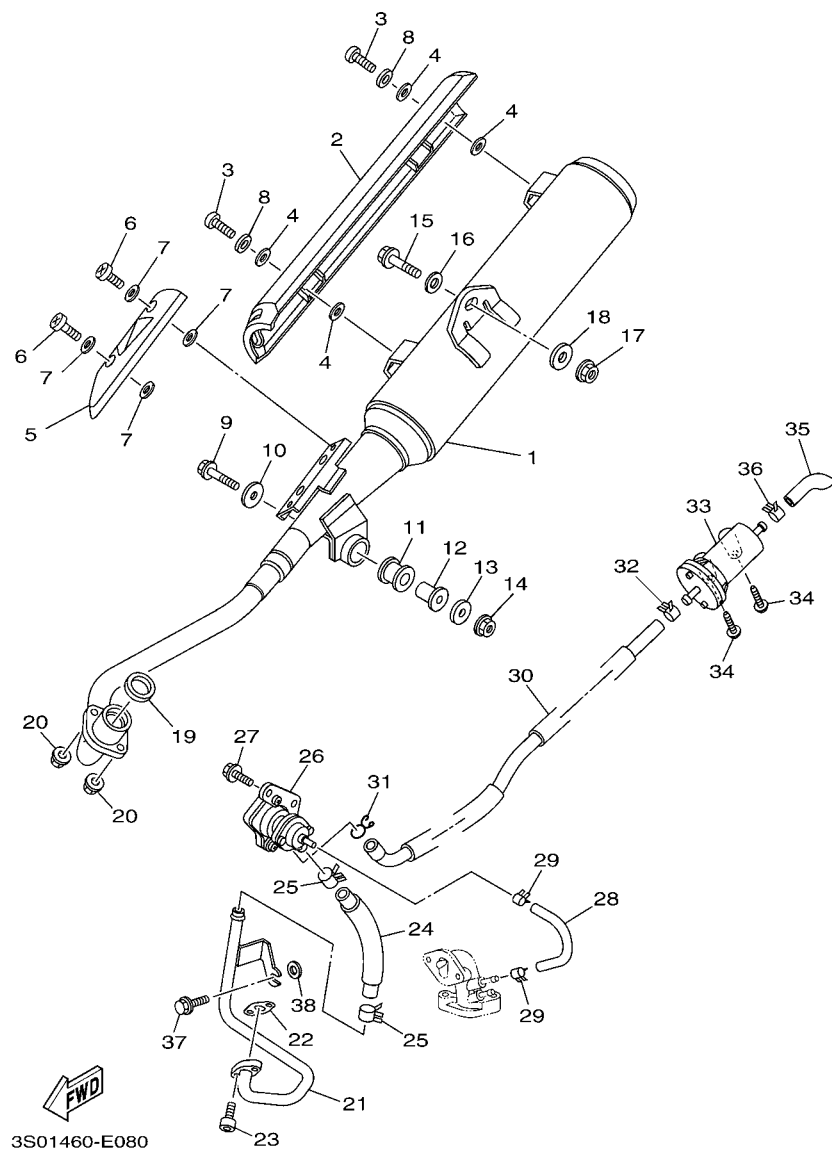

FIG. 8 EXHAUST

| REF. NO. | PART NO. | DESCRIPTION | 3S01 | | | | REMARKS |
|----------|--------------|---------------------------|------|--|--|--|---------|
| 1 | 3S0-E4711-00 | MUFFLER 1 | 1 | | | | |
| 2 | 3S0-E4718-00 | PROTECTOR, MUFFLER 1 | 1 | | | | |
| 3 | 98980-06012 | SCREW, BIND | 2 | | | | |
| 4 | 5TP-E4766-00 | WASHER, PROTECTOR | 4 | | | | |
| 5 | 3S0-E4728-00 | PROTECTOR, MUFFLER 2 | 1 | | | | |
| 6 | 98980-06012 | SCREW, BIND | 2 | | | | |
| 7 | 5LM-E4766-00 | WASHER, PROTECTOR | 4 | | | | |
| 8 | 90201-06557 | WASHER, PLATE | 2 | | | | |
| 9 | 95807-08040 | BOLT, FLANGE | 1 | | | | |
| 10 | 90201-08612 | WASHER, PLATE | 1 | | | | |
| 11 | 5TP-F7424-00 | DAMPER, FOOTREST 2 | 1 | | | | |
| 12 | 90387-10810 | COLLAR | 1 | | | | |
| 13 | 90201-083A8 | WASHER, PLATE | 1 | | | | |
| 14 | 95707-08500 | NUT, FLANGE | 1 | | | | |
| 15 | 95827-10045 | BOLT, FLANGE | 1 | | | | |
| 16 | 92907-10200 | WASHER, PLAIN | 1 | | | | |
| 17 | 95707-10500 | NUT, FLANGE | 1 | | | | |
| 18 | 90201-10669 | WASHER, PLATE | 1 | | | | |
| 19 | 5TP-E4613-00 | GASKET, EXHAUST PIPE | 1 | | | | |
| 20 | 95707-06500 | NUT, FLANGE | 2 | | | | |
| 21 | 5TN-E4871-00 | PIPE 1 | 1 | | | | |
| 22 | 3S0-E4815-00 | GASKET | 1 | | | | |
| 23 | 91317-06016 | BOLT | 2 | | | | |
| 24 | 3S0-E4881-00 | HOSE, BEND 1 | 1 | | | | |
| 25 | 90467-16800 | CLIP | 2 | | | | |
| 26 | 3S0-E4803-01 | AIR INDUCTION SYSTEM ASSY | 1 | | | | |
| 27 | 95807-06012 | BOLT, FLANGE | 2 | | | | |

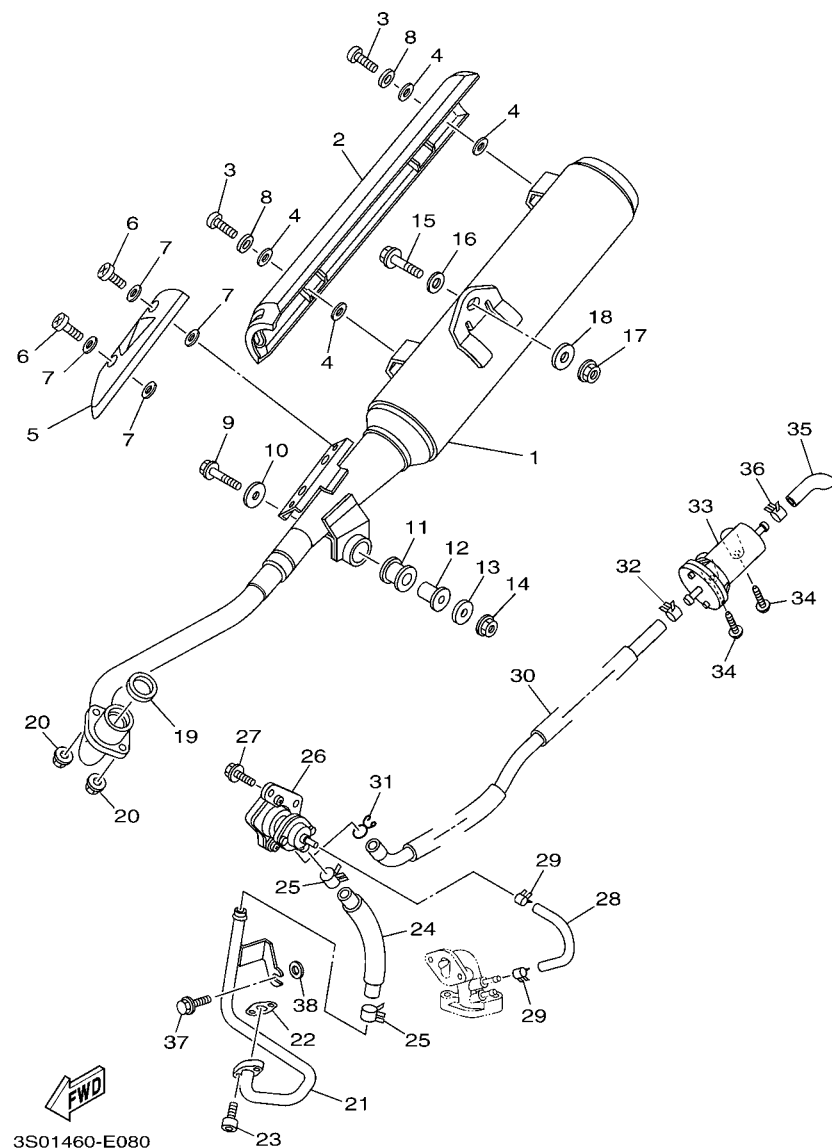
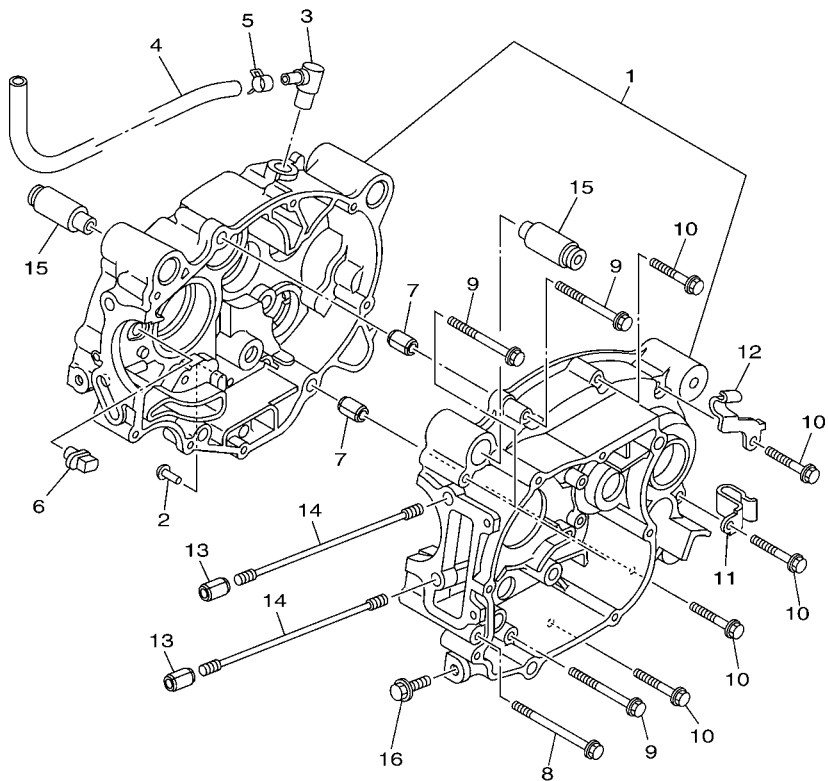

FIG. 8 EXHAUST

[illegible]



3S01460-E090

FIG. 9 CRANKCASE

| REF. NO. | PART NO. | DESCRIPTION | 3S01 | | | | REMARKS |
|----------|--------------|------------------------|------|--|--|--|---------|
| 1 | 3S0-E5150-00 | CRANKCASE ASSY | 1 | | | | |
| 2 | 5HV-E6346-00 | HOOK, SPRING | 1 | | | | |
| 3 | 4ST-E5371-00 | BREATHER | 1 | | | | |
| 4 | 5TP-E1166-00 | PIPE, BREATHER 1 | 1 | | | | |
| 5 | 90467-13808 | CLIP | 1 | | | | |
| 6 | 5TP-E5155-00 | NOZZLE 3 | 1 | | | | |
| 7 | 99530-10114 | PIN, DOWEL | 2 | | | | |
| 8 | 9502L-06080 | BOLT, FLANGE | 1 | | | | |
| 9 | 9502L-06060 | BOLT, FLANGE | 3 | | | | |
| 10 | 9502L-06040 | BOLT, FLANGE | 5 | | | | |
| 11 | 90465-10833 | CLAMP | 1 | | | | |
| 12 | 90462-10801 | CLAMP | 1 | | | | |
| 13 | 99530-10114 | PIN, DOWEL | 2 | | | | |
| 14 | 90116-08807 | BOLT, STUD | 4 | | | | |
| 15 | 5TP-E5316-00 | DAMPER, ENGINE MOUNT 1 | 2 | | | | |
| 16 | 95827-08016 | BOLT, FLANGE | 1 | | | | |
| | | | | | | | |
| | | | | | | | |
| | | | | | | | |
| | | | | | | | |
| | | | | | | | |

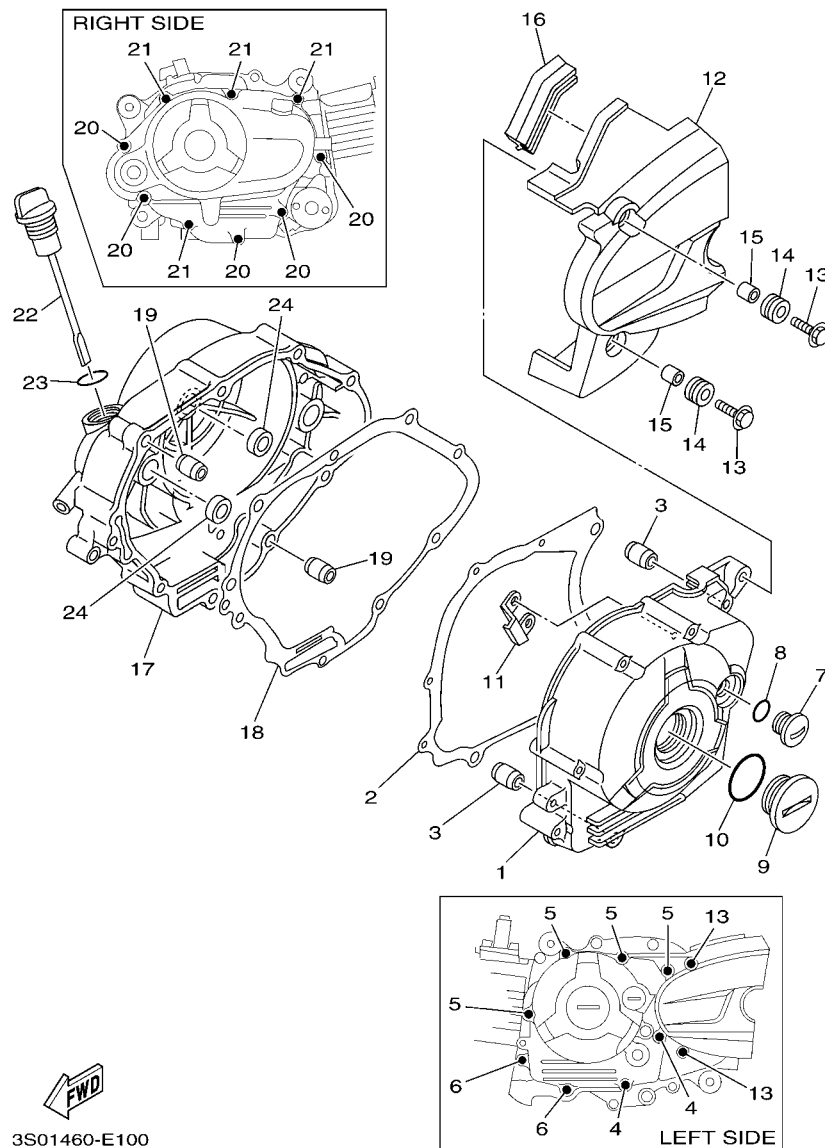

FIG. 10 CRANKCASE COVER 1

| REF. NO. | PART NO. | DESCRIPTION | 3S01 | | | | REMARKS |
|----------|--------------|---------------------------|------|--|--|--|---------|
| 1 | 3S0-E5411-00 | COVER, CRANKCASE 1 | 1 | | | | |
| 2 | 4ST-E5451-01 | GASKET, CRANKCASE COVER 1 | 1 | | | | |
| 3 | 99530-10114 | PIN, DOWEL | 2 | | | | |
| 4 | 9502L-06040 | BOLT, FLANGE | 2 | | | | |
| 5 | 9502L-06050 | BOLT, FLANGE | 4 | | | | |
| 6 | 9502L-06080 | BOLT, FLANGE | 2 | | | | |
| 7 | 90340-14806 | PLUG, STRAIGHT SCREW | 1 | | | | |
| 8 | 93210-148F8 | O-RING | 1 | | | | |
| 9 | 90340-32805 | PLUG, STRAIGHT SCREW | 1 | | | | |
| 10 | 93210-328G3 | O-RING | 1 | | | | |
| 11 | 5TP-E5113-00 | PLATE | 1 | | | | |
| 12 | 3S0-E5418-00 | COVER, CHAIN CASE | 1 | | | | |
| 13 | 95807-06025 | BOLT, FLANGE | 2 | | | | |
| 14 | 90480-13568 | GROMMET | 2 | | | | |
| 15 | 90387-06844 | COLLAR | 2 | | | | |
| 16 | 5TP-E5492-10 | COVER | 1 | | | | |
| 17 | 3S0-E5421-00 | COVER, CRANKCASE 2 | 1 | | | | |
| 18 | 4ST-E5461-11 | GASKET, CRANKCASE COVER 2 | 1 | | | | |
| 19 | 99530-10114 | PIN, DOWEL | 2 | | | | |
| 20 | 9502L-06040 | BOLT, FLANGE | 5 | | | | |
| 21 | 9502L-06050 | BOLT, FLANGE | 4 | | | | |
| 22 | 5TP-E5362-00 | PLUG, OIL LEVEL | 1 | | | | |
| 23 | 93210-198F9 | O-RING | 1 | | | | |
| 24 | 93101-10843 | OIL SEAL | 2 | | | | |



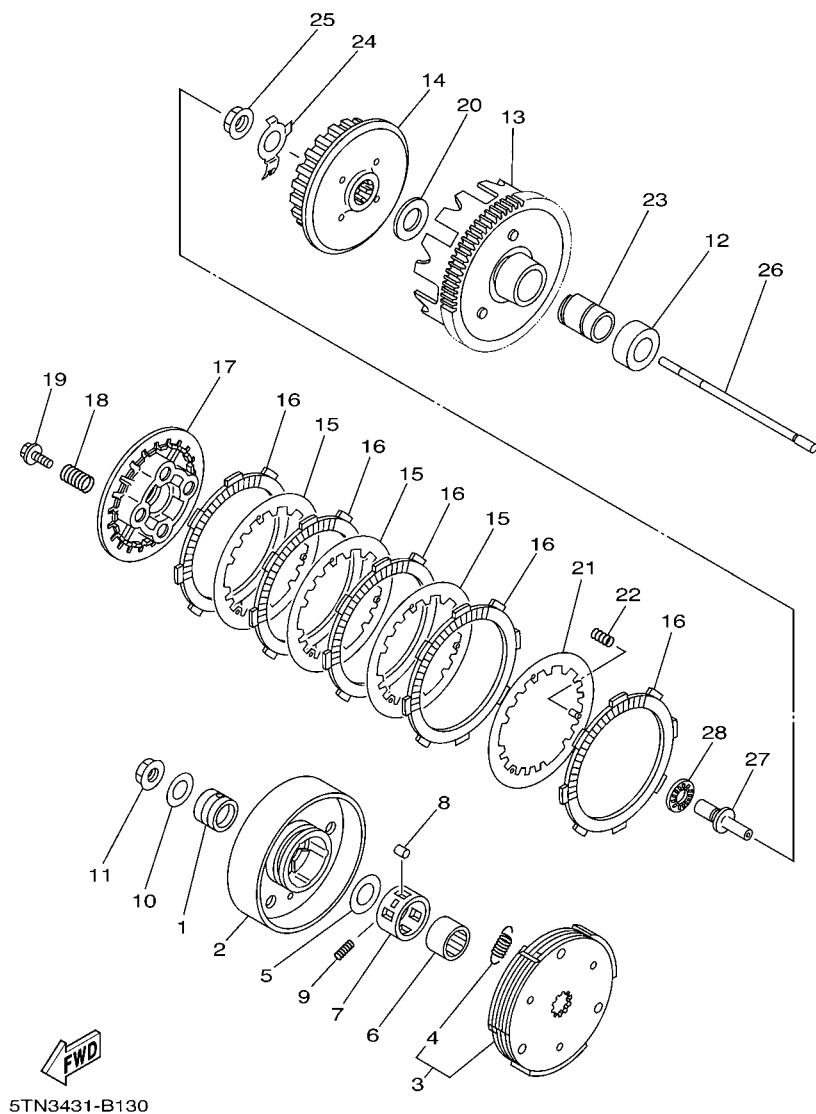
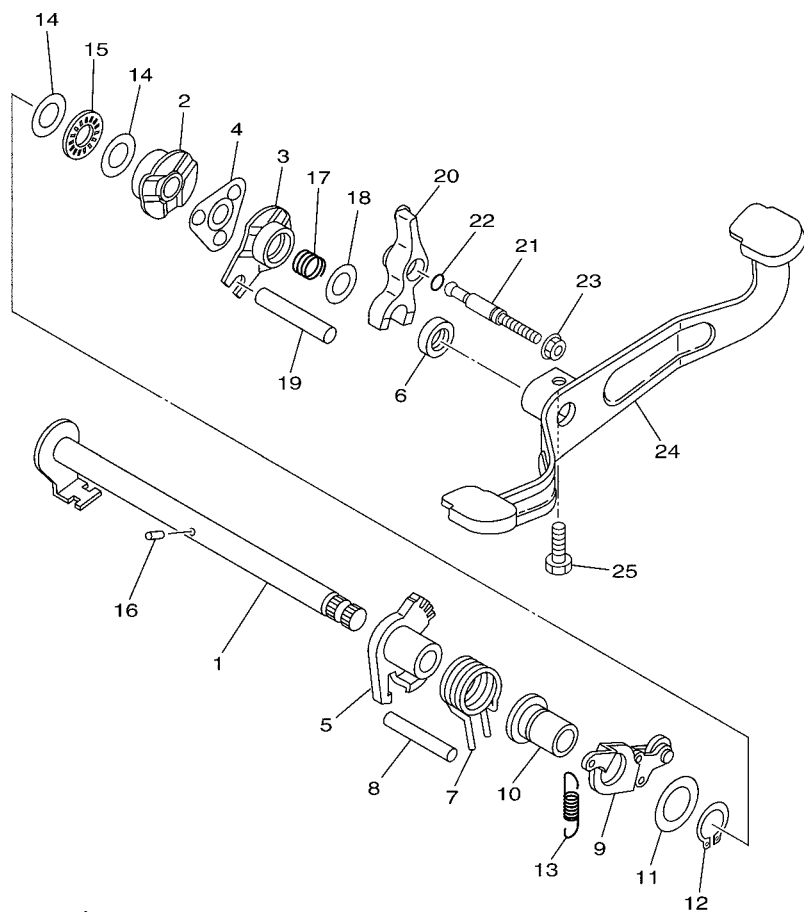

FIG. 13 CLUTCH

| REF. NO. | PART NO. | DESCRIPTION | 3S01 | | | | REMARKS |
|----------|--------------|---------------------------|------|--|--|--|---------|
| 1 | 90387-16803 | COLLAR | 1 | | | | |
| 2 | 5TP-E6611-00 | CLUTCH HOUSING COMP. | 1 | | | | |
| 3 | 5TP-E6620-00 | CLUTCH CARRIER ASSY | 1 | | | | |
| 4 | 5TP-E6626-00 | .SPRING, CLUTCH WEIGHT 1 | 1 | | | | |
| 5 | 90201-167P7 | WASHER, PLATE | 1 | | | | |
| 6 | 5LM-E6512-00 | BOSS, CLUTCH HOUSING | 1 | | | | |
| 7 | 5TP-E6586-00 | CAGE | 1 | | | | |
| 8 | 93606-10800 | PIN, DOWEL | 3 | | | | |
| 9 | 90501-04800 | SPRING, COMPRESSION | 1 | | | | |
| 10 | 90201-12019 | WASHER, PLATE | 1 | | | | |
| 11 | 90179-12802 | NUT | 1 | | | | |
| 12 | 90560-17384 | SPACER | 1 | | | | |
| 13 | 5TP-E6150-00 | PRIMARY DRIVEN GEAR COMP. | 1 | | | | |
| 14 | 5TP-E6371-00 | BOSS, CLUTCH | 1 | | | | |
| 15 | 5TP-E6324-00 | PLATE, CLUTCH 1 | 3 | | | | |
| 16 | 5TN-E6321-00 | PLATE, FRICTION | 5 | | | | |
| 17 | 5TP-E6351-00 | PLATE, PRESSURE 1 | 1 | | | | |
| 18 | 90501-203G2 | SPRING, COMPRESSION | 4 | | | | |
| 19 | 90119-05827 | BOLT, WITH WASHER | 4 | | | | |
| 20 | 90201-178J5 | WASHER, PLATE | 1 | | | | |
| 21 | 5TP-E6350-00 | PRESSURE PLATE ASSY | 1 | | | | |
| 22 | 90501-050F1 | SPRING, COMPRESSION | 3 | | | | |
| 23 | 90387-17004 | COLLAR | 1 | | | | |
| 24 | 5TP-E6135-00 | WASHER, LOCK | 1 | | | | |
| 25 | 90179-14001 | NUT | 1 | | | | |
| 26 | 5LM-E6357-00 | ROD, PUSH 2 | 1 | | | | |
| 27 | 5LM-E6356-01 | ROD, PUSH 1 | 1 | | | | |







5TP6460-D160

FIG. 16 SHIFT SHAFT

| REF. NO. | PART NO. | DESCRIPTION | 3S01 | | | | REMARKS |
|----------|--------------|---------------------|------|--|--|--|---------|
| 1 | 5TP-E8101-00 | SHIFT SHAFT ASSY | 1 | | | | |
| 2 | 5TP-E8179-00 | GUIDE | 1 | | | | |
| 3 | 5TP-E8172-00 | GUIDE, SHIFT | 1 | | | | |
| 4 | 5TP-E8181-00 | HOLDER, PAWL | 1 | | | | |
| 5 | 5TP-E8152-10 | LEVER, SHIFT 4 | 1 | | | | |
| 6 | 93102-12891 | OIL SEAL | 1 | | | | |
| 7 | 90508-29007 | SPRING, TORSION | 1 | | | | |
| 8 | 93608-50149 | PIN, DOWEL | 1 | | | | |
| 9 | 5TP-E8140-00 | STOPPER LEVER ASSY | 1 | | | | |
| 10 | 5TP-E8699-00 | BOSS 1 | 1 | | | | |
| 11 | 90201-178D3 | WASHER, PLATE | 1 | | | | |
| 12 | 99009-17400 | CIRCLIP | 1 | | | | |
| 13 | 5TP-E8337-00 | SPRING | 1 | | | | |
| 14 | 90201-127F4 | WASHER, PLATE | 2 | | | | |
| 15 | 93340-212Y2 | BEARING | 1 | | | | |
| 16 | 93604-10011 | PIN, DOWEL | 1 | | | | |
| 17 | 90501-125E9 | SPRING, COMPRESSION | 1 | | | | |
| 18 | 90201-126A7 | WASHER, PLATE | 1 | | | | |
| 19 | 5LM-E8173-00 | PIN, SHIFT | 1 | | | | |
| 20 | 5WT-E817A-00 | ARM, SHIFT 3 | 1 | | | | |
| 21 | 4YS-E8186-00 | SCREW, ADJUSTING | 1 | | | | |
| 22 | 93210-068F7 | O-RING | 1 | | | | |
| 23 | 95707-06500 | NUT, FLANGE | 1 | | | | |
| 24 | 5TP-E8111-10 | PEDAL, SHIFT | 1 | | | | |
| 25 | 97027-06020 | BOLT | 1 | | | | |



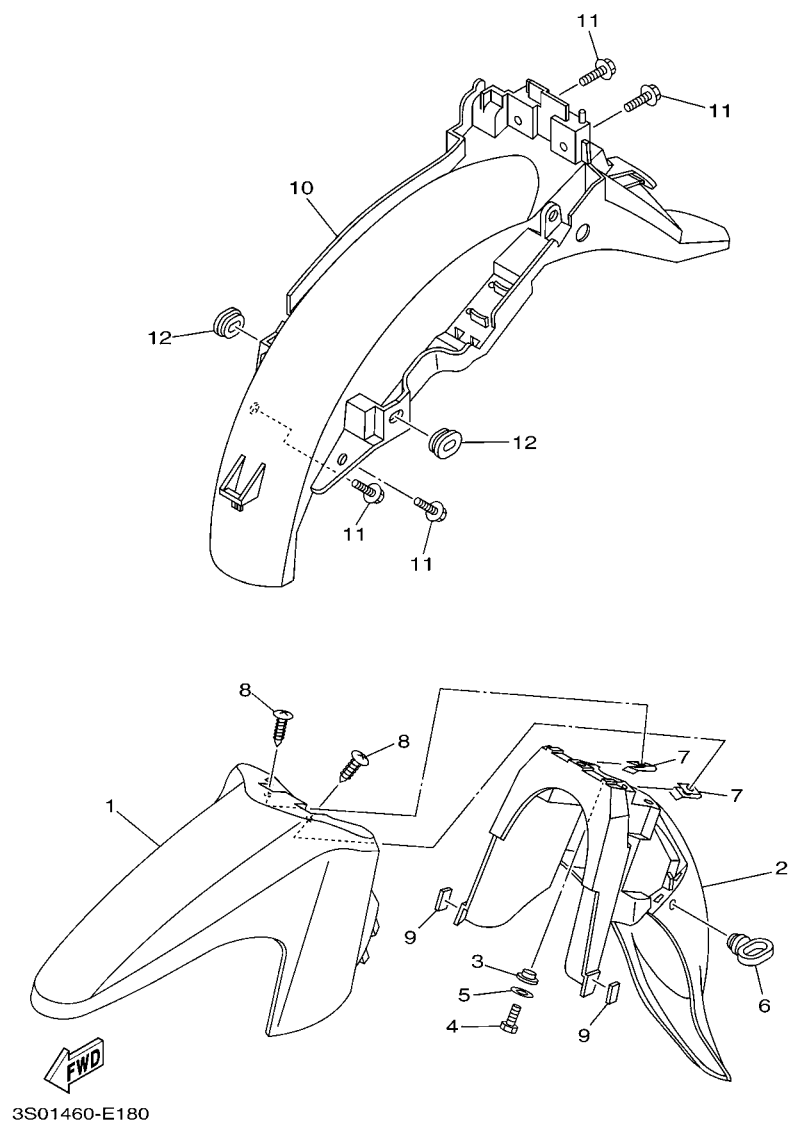

FIG. 18 FENDER

[illegible]

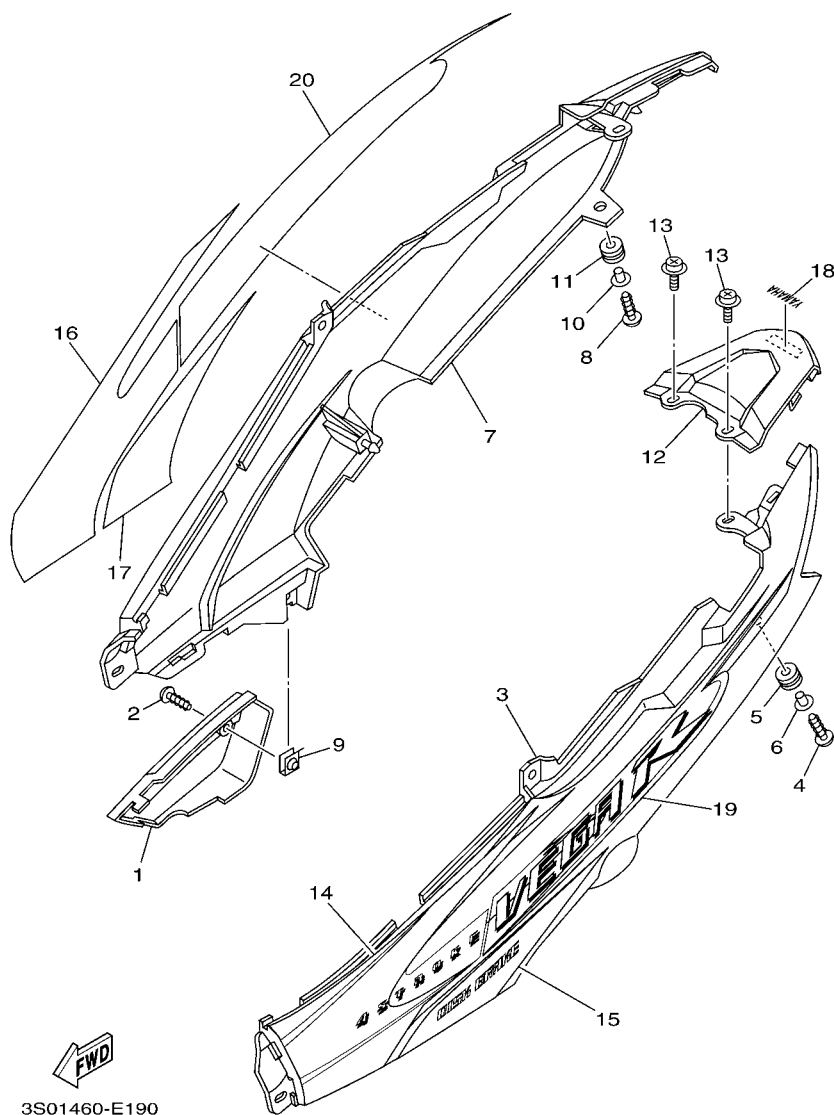

FIG. 19 SIDE COVER

| REF. NO. | PART NO. | DESCRIPTION | 3S01 | | | | REMARKS |
|----------|-----------------|---------------------------|------|--|--|--|------------------|
| 1 | 3S0-F1721-00 | COVER, SIDE 2 | 1 | | | | |
| 2 | 97707-50014 | SCREW, TRUSS HEAD TAPPING | 1 | | | | |
| 3 | 3S0-F1731-00-P0 | COVER, SIDE 3 | 1 | | | | S3 EXCEPT FOR S3 |
| | 3S0-F1731-00-33 | COVER, SIDE 3 | 1 | | | | YB FOR S3 |
| 4 | 97707-50020 | SCREW, TAPPING | 1 | | | | |
| 5 | 90480-12808 | GROMMET | 1 | | | | |
| 6 | 90387-06899 | COLLAR | 1 | | | | |
| 7 | 3S0-F1741-00-P0 | COVER, SIDE 4 | 1 | | | | S3 EXCEPT FOR S3 |
| | 3S0-F1741-00-33 | COVER, SIDE 4 | 1 | | | | YB FOR S3 |
| 8 | 97707-50020 | SCREW, TAPPING | 1 | | | | |
| 9 | 90183-05807 | NUT, SPRING | 1 | | | | |
| 10 | 90480-12808 | GROMMET | 1 | | | | |
| 11 | 90387-06899 | COLLAR | 1 | | | | |
| 12 | 3S0-F171E-00-P0 | COVER, SIDE 5 | 1 | | | | S3 EXCEPT FOR S3 |
| | 3S0-F171E-00-33 | COVER, SIDE 5 | 1 | | | | YB FOR S3 |
| 13 | 90159-06817 | SCREW, WITH WASHER | 2 | | | | |
| 14 | 3S0-F173E-00 | GRAPHIC 1 | 1 | | | | UR FOR VRC1 |
| | 3S0-F173E-10 | GRAPHIC 1 | 1 | | | | UR FOR DPBMC |
| | 3S0-F173E-20 | GRAPHIC 1 | 1 | | | | UR FOR YB |
| | 3S0-F173E-30 | GRAPHIC 1 | 1 | | | | UR FOR S3 |
| 15 | 3S0-F174G-00 | GRAPHIC 3 | 1 | | | | UR FOR VRC1 |
| | 3S0-F174G-10 | GRAPHIC 3 | 1 | | | | UR FOR DPBMC |
| | 3S0-F174G-20 | GRAPHIC 3 | 1 | | | | UR FOR YB |
| | 3S0-F174G-30 | GRAPHIC 3 | 1 | | | | UR FOR S3 |
| 16 | 3S0-F173F-00 | GRAPHIC 2 | 1 | | | | UR FOR VRC1 |
| | 3S0-F173F-10 | GRAPHIC 2 | 1 | | | | UR FOR DPBMC |
| | 3S0-F173F-20 | GRAPHIC 2 | 1 | | | | UR FOR YB |

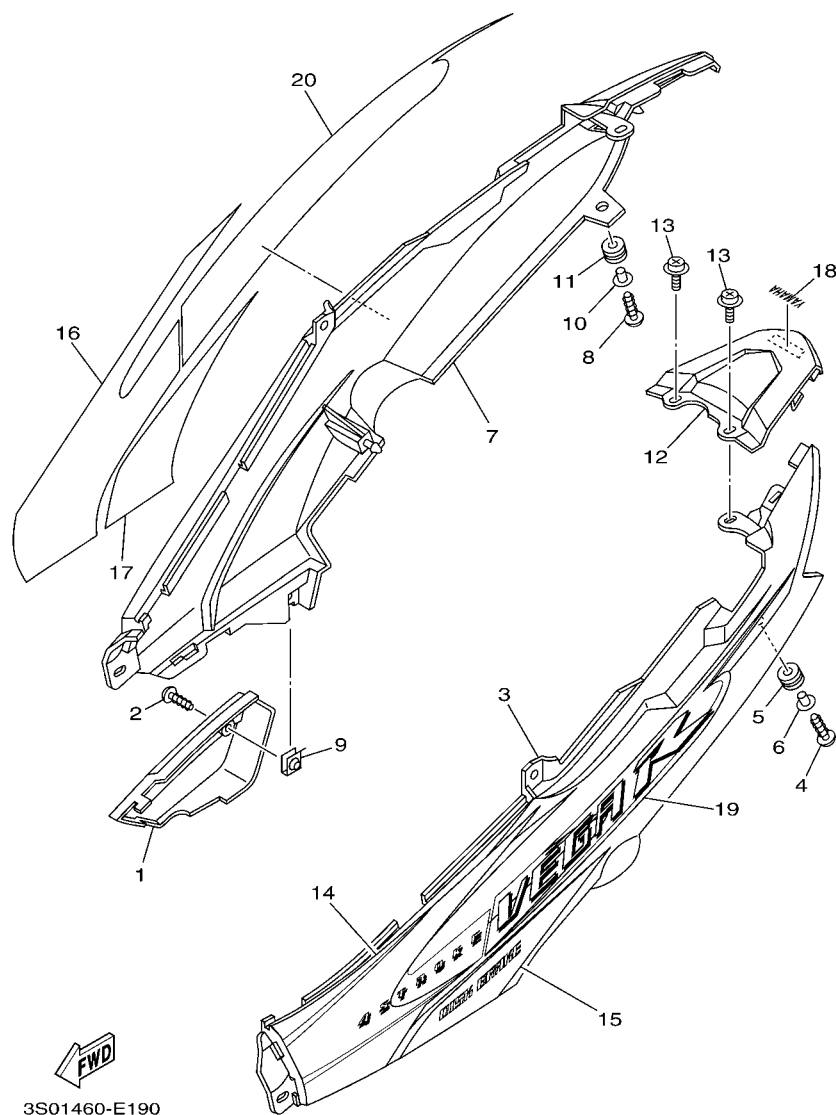

FIG. 19 SIDE COVER

| REF. NO. | PART NO. | DESCRIPTION | 3S01 | | | | REMARKS |
|-------------|--------------|----------------|------|--|--|--|------------------|
| 16 | 3S0-F173F-30 | GRAPHIC 2 | 1 | | | | UR FOR S3 |
| 17 | 3S0-F174H-00 | GRAPHIC 4 | 1 | | | | UR FOR VRC1 |
| | 3S0-F174H-10 | GRAPHIC 4 | 1 | | | | UR FOR DPBMC |
| | 3S0-F174H-20 | GRAPHIC 4 | 1 | | | | UR FOR YB |
| | 3S0-F174H-30 | GRAPHIC 4 | 1 | | | | UR FOR S3 |
| 18 | 3S0-F153E-10 | EMBLEM, YAMAHA | 1 | | | | UR EXCEPT FOR S3 |
| | 3S0-F153E-20 | EMBLEM, YAMAHA | 1 | | | | UR FOR S3 |
| 19 | 3S0-F174J-00 | GRAPHIC 5 | 1 | | | | UR FOR VRC1 |
| | 3S0-F174J-10 | GRAPHIC 5 | 1 | | | | UR FOR DPBMC |
| | 3S0-F174J-20 | GRAPHIC 5 | 1 | | | | UR FOR YB |
| | 3S0-F174J-30 | GRAPHIC 5 | 1 | | | | UR FOR S3 |
| 20 | 3S0-F174K-00 | GRAPHIC 6 | 1 | | | | UR FOR VRC1 |
| | 3S0-F174K-10 | GRAPHIC 6 | 1 | | | | UR FOR DPBMC |
| | 3S0-F174K-20 | GRAPHIC 6 | 1 | | | | UR FOR YB |
| | 3S0-F174K-30 | GRAPHIC 6 | 1 | | | | UR FOR S3 |
| | | | | | | | |
| | | | | | | | |
| | | | | | | | |
| | | | | | | | |

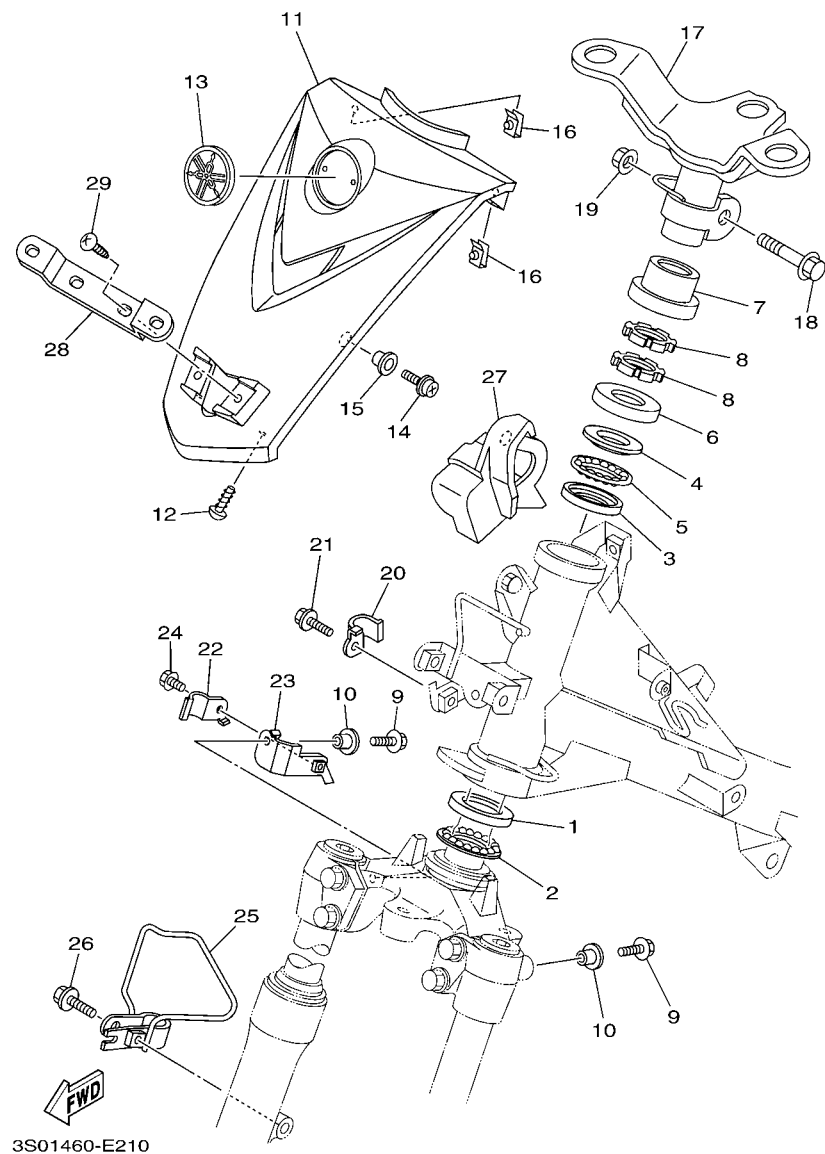

FIG. 21 STEERING

| REF. NO. | PART NO. | DESCRIPTION | 3S01 | | | | REMARKS |
|----------|-----------------|---------------------------|------|--|--|--|------------------|
| 1 | 156-23412-00 | RACE, BALL 2 | 1 | | | | |
| 2 | 5TL-2341E-00 | RETAINER, BALL BEARING | 1 | | | | |
| 3 | 22F-23412-01 | RACE, BALL 2 | 1 | | | | |
| 4 | 22F-23411-01 | RACE, BALL 1 | 1 | | | | |
| 5 | 5TL-2341E-10 | RETAINER, BALL BEARING | 1 | | | | |
| 6 | 3AY-F3416-00 | COVER, BALL RACE 2 | 1 | | | | |
| 7 | 5LM-F3415-00 | COVER, BALL RACE 1 | 1 | | | | |
| 8 | 90179-25033 | NUT | 2 | | | | |
| 9 | 95027-06016 | BOLT, FLANGE | 2 | | | | |
| 10 | 90387-06681 | COLLAR | 2 | | | | |
| 11 | 3S0-F3391-00-P0 | PANEL, FRONT | 1 | | | | S3 EXCEPT FOR S3 |
| | 3S0-F3391-00-33 | PANEL, FRONT | 1 | | | | YB FOR S3 |
| 12 | 97707-50012 | SCREW, TRUSS HEAD TAPPING | 2 | | | | |
| 13 | 5MX-F3108-00 | EMBLEM | 1 | | | | |
| 14 | 90159-06817 | SCREW, WITH WASHER | 2 | | | | |
| 15 | 90387-062M9 | COLLAR | 2 | | | | |
| 16 | 90183-05807 | NUT, SPRING | 2 | | | | |
| 17 | 5LM-F3461-01 | BRACKET, HANDLE | 1 | | | | |
| 18 | 90105-10036 | BOLT, FLANGE | 1 | | | | |
| 19 | 90185-10808 | NUT, SELF-LOCKING | 1 | | | | |
| 20 | 5TP-F5887-00 | HOLDER, BRAKE HOSE | 1 | | | | |
| 21 | 95027-06010 | BOLT, FLANGE | 1 | | | | |
| 22 | 5TP-F5886-00 | HOLDER, BRAKE HOSE | 1 | | | | |
| 23 | 3S0-F5875-00 | HOLDER, BRAKE HOSE 1 | 1 | | | | |
| 24 | 95027-06010 | BOLT, FLANGE | 1 | | | | |
| 25 | 5TP-F331E-00 | GUIDE, CABLE | 1 | | | | |
| 26 | 95027-06025 | BOLT, FLANGE | 1 | | | | |

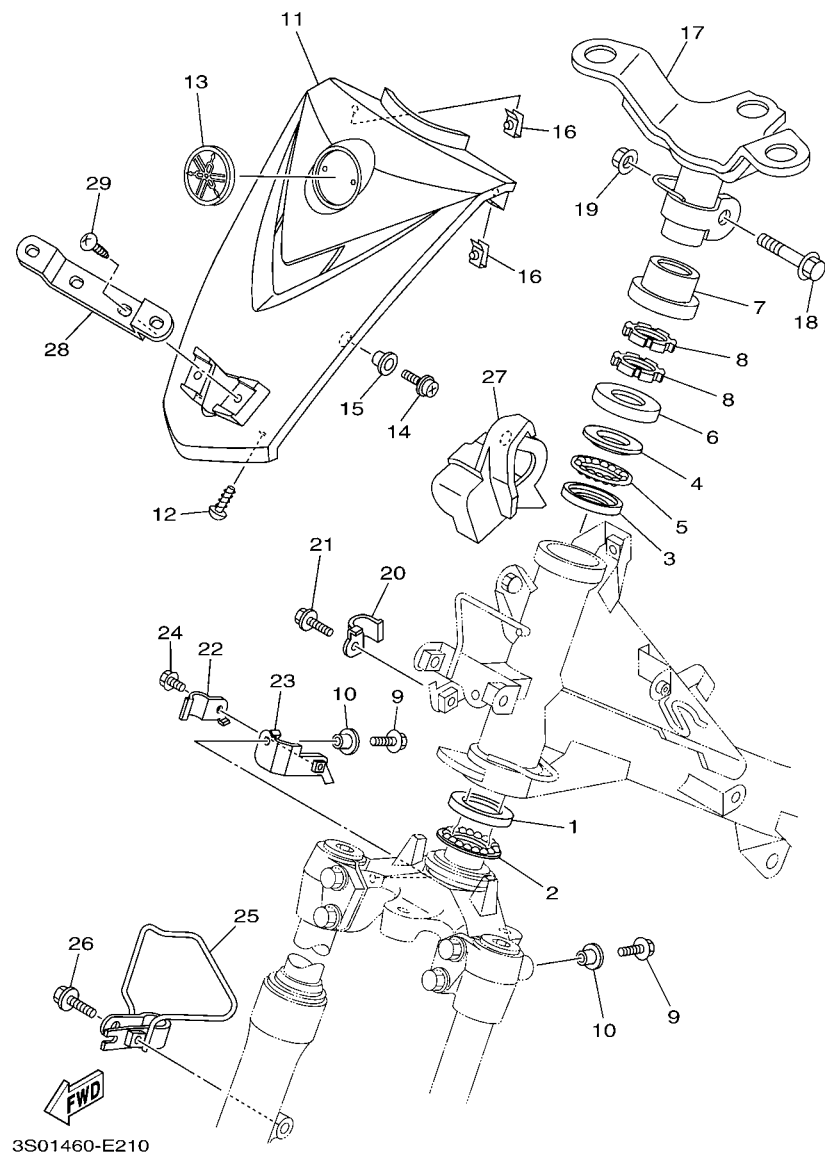

FIG. 21 STEERING

[illegible]

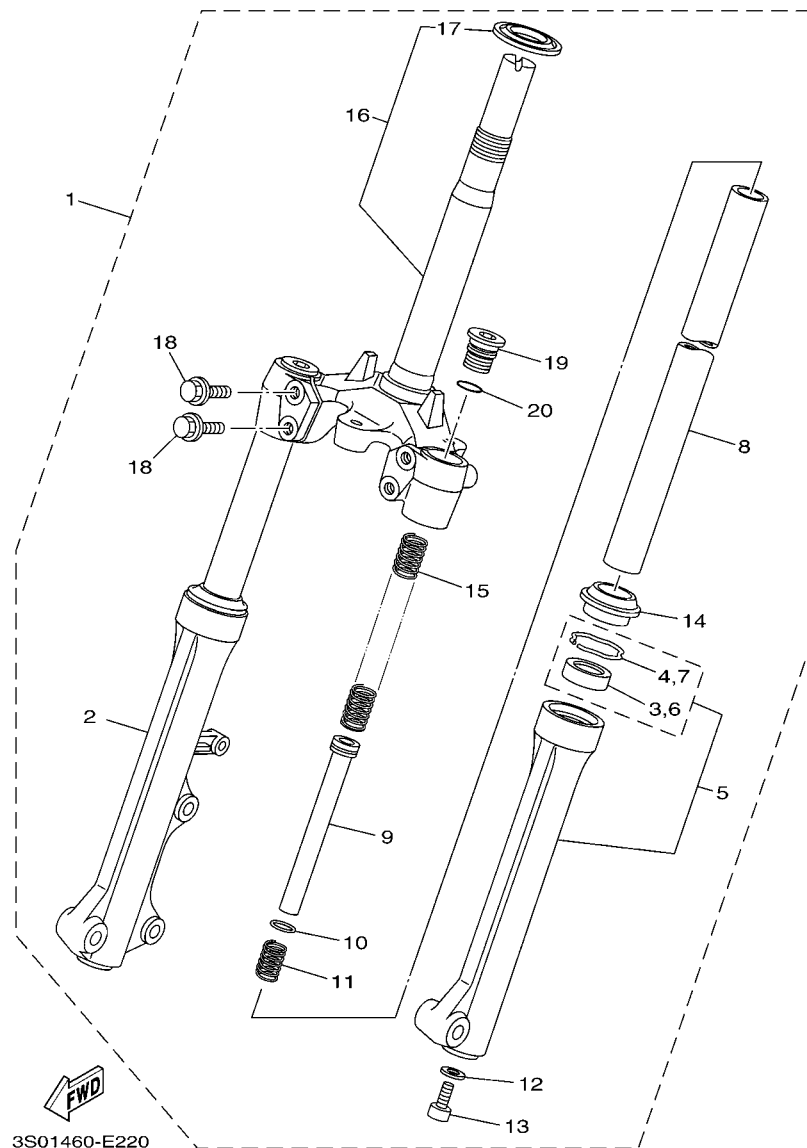

FIG. 22 FRONT FORK

| REF. NO. | PART NO. | DESCRIPTION | 3S01 | | | | REMARKS |
|----------|--------------|-----------------------------|------|--|--|--|---------|
| 1 | 3S0-F3100-00 | FRONT FORK ASSY | 1 | | | | |
| 2 | 3S0-F3136-00 | .TUBE, OUTER (RIGHT) | 1 | | | | |
| 3 | 4XC-F3145-00 | ..OIL SEAL | 1 | | | | |
| 4 | 1T8-F3156-00 | ..CLIP, OIL SEAL | 1 | | | | |
| 5 | 3S0-F3126-00 | .TUBE, OUTER (LEFT) | 1 | | | | |
| 6 | 4XC-F3145-00 | ..OIL SEAL | 1 | | | | |
| 7 | 1T8-F3156-00 | ..CLIP, OIL SEAL | 1 | | | | |
| 8 | 2P2-F3110-00 | .INNER TUBE COMP.1 | 2 | | | | |
| 9 | 5TN-F3170-00 | .CYLINDER COMP., FRONT FORK | 2 | | | | |
| 10 | 2JG-F3157-00 | .RING, PISTON | 2 | | | | |
| 11 | 5NM-F3152-00 | .SPRING, SUB | 2 | | | | |
| 12 | 509-F3158-L0 | .GASKET | 2 | | | | |
| 13 | 278-F3181-50 | .BOLT, HEXAGON SOCKET HEAD | 2 | | | | |
| 14 | 4XC-F3144-00 | .SEAL, DUST | 2 | | | | |
| 15 | 2P2-F3141-00 | .SPRING, FRONT FORK | 2 | | | | |
| 16 | 3S0-F3340-00 | .UNDER BRACKET COMP. | 1 | | | | |
| 17 | 18G-23411-00 | ..RACE, BALL 1 | 1 | | | | |
| 18 | 2P0-F3346-00 | .BOLT 1 | 4 | | | | |
| 19 | 5TL-F3111-00 | .BOLT, CAP | 2 | | | | |
| 20 | 2JG-F3147-00 | .O-RING | 2 | | | | |

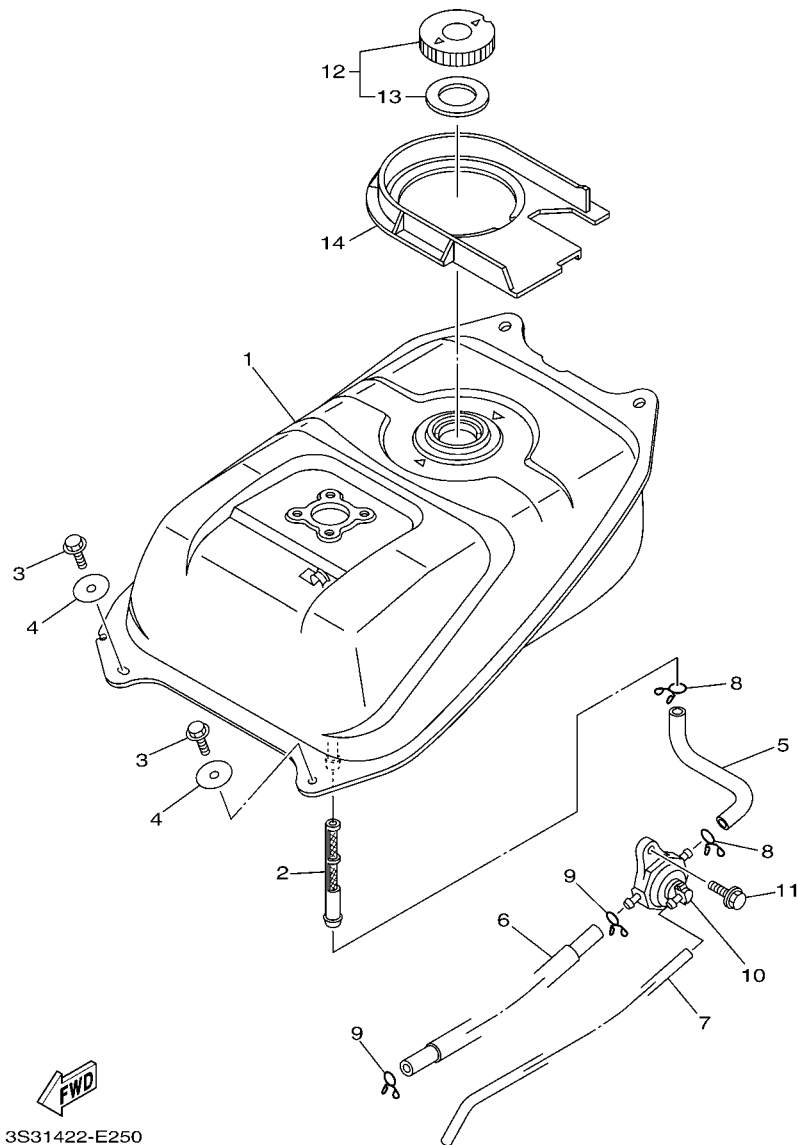

FIG. 23 FUEL TANK

| REF. NO. | PART NO. | DESCRIPTION | QTY REQD | UNIT | COST ESTIMATE | REMARKS |
|-------------|--------------|----------------------|-------------|------|------------------|---------|
| 1 | 3S0-F4110-00 | FUEL TANK COMP. | 1 | | | |
| 2 | 4YS-F4514-00 | NET, FILTER 1 | 1 | | | |
| 3 | 95827-06016 | BOLT, FLANGE | 2 | | | |
| 4 | 90201-064K6 | WASHER, PLATE | 2 | | | |
| 5 | 3S0-F4311-00 | PIPE, FUEL 1 | 1 | | | |
| 6 | 5TF-F4312-00 | PIPE 2 | 1 | | | |
| 7 | 5TF-F4313-00 | PIPE 3 | 1 | | | |
| 8 | 90467-10008 | CLIP | 2 | | | |
| 9 | 90467-09006 | CLIP | 2 | | | |
| 10 | 5TN-F4500-00 | FUEL COCK ASSY 1 | 1 | | | |
| 11 | 95807-06014 | BOLT, FLANGE | 1 | | | |
| 12 | 4YY-F4610-00 | CAP ASSY | 1 | | | |
| 13 | 4YY-F4612-00 | .GASKET, CAP | 1 | | | |
| 14 | 3S0-F4141-00 | PROTECTOR, FUEL TANK | 1 | | | |
| | | | | | | |
| | | | | | | |
| | | | | | | |
| | | | | | | |

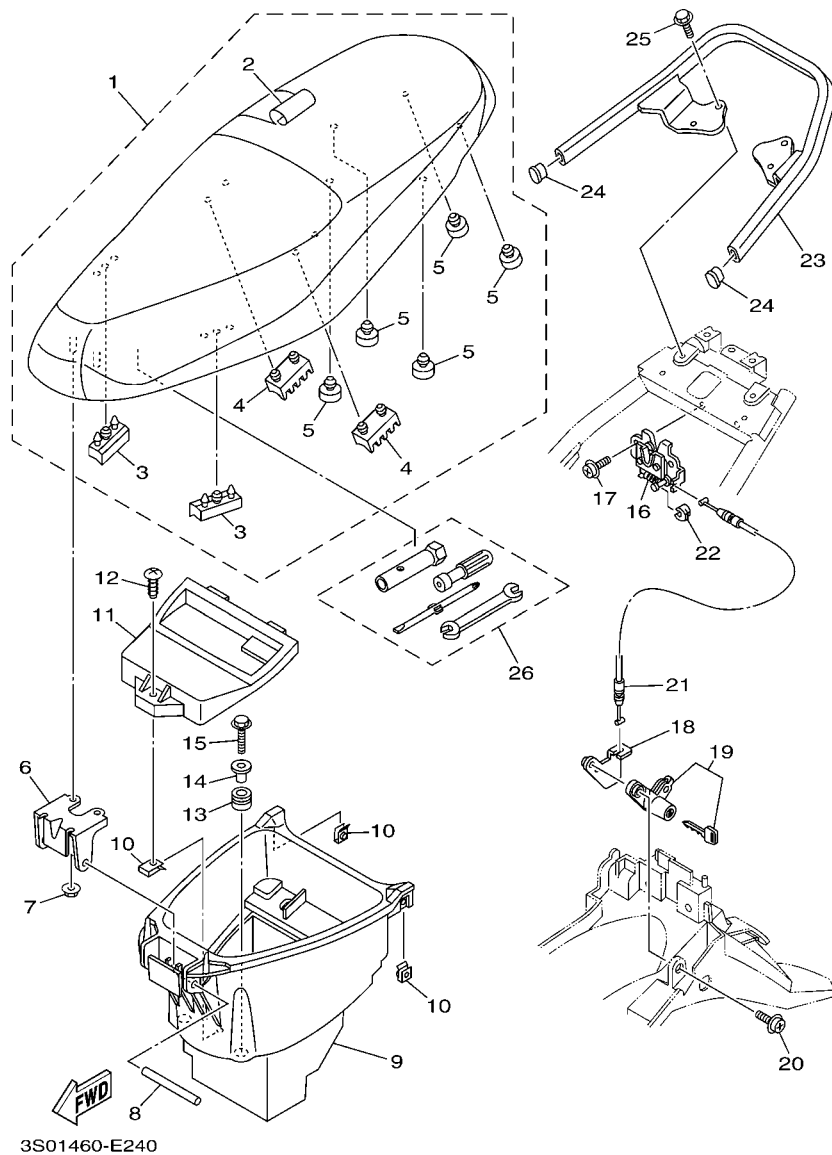

FIG. 24 SEAT

| REF. NO. | PART NO. | DESCRIPTION | 3S01 | | | | REMARKS |
|----------|--------------|---------------------------|------|--|--|--|---------|
| 1 | 3S0-F4730-00 | DOUBLE SEAT ASSY | 1 | | | | |
| 2 | 3S0-F470F-00 | .SEAT COVER COMP. | 1 | | | | |
| 3 | 5LM-F4747-00 | .DAMPER, SEAT | 2 | | | | |
| 4 | 5LM-F4723-00 | .DAMPER, SEAT | 2 | | | | |
| 5 | 5BP-F4741-00 | .PAD, SEAT | 5 | | | | |
| 6 | 3S0-F4726-00 | HINGE, SEAT | 1 | | | | |
| 7 | 95707-06500 | NUT, FLANGE | 2 | | | | |
| 8 | 5TL-F4727-00 | PIN, SEAT FITTING | 1 | | | | |
| 9 | 3S0-F473R-00 | BOX 1 | 1 | | | | |
| 10 | 90183-05807 | NUT, SPRING | 3 | | | | |
| 11 | 3S0-F473T-00 | LID 1 | 1 | | | | |
| 12 | 97707-50016 | SCREW, TRUSS HEAD TAPPING | 1 | | | | |
| 13 | 90480-14806 | GROMMET | 4 | | | | |
| 14 | 90387-06889 | COLLAR | 4 | | | | |
| 15 | 95027-06025 | BOLT, FLANGE | 4 | | | | |
| 16 | 1S7-F4780-00 | SEAT LOCK ASSY | 1 | | | | |
| 17 | 98507-06012 | SCREW, PAN HEAD | 2 | | | | |
| 18 | 3S0-F117K-00 | STAY, LOCK | 1 | | | | |
| 19 | 5TL-F4799-10 | ROTOR ASSY | 1 | | | | |
| 20 | 90159-06033 | SCREW, WITH WASHER | 1 | | | | |
| 21 | 3S0-F478E-00 | CABLE, SEAT LOCK | 1 | | | | |
| 22 | 1S7-F4768-00 | STOPPER | 1 | | | | |
| 23 | 3S0-F4773-00 | HANDLE, SEAT | 1 | | | | |
| 24 | 3S0-F4742-00 | GROMMET | 2 | | | | |
| 25 | 95807-06020 | BOLT, FLANGE | 4 | | | | |
| 26 | 3S0-F8100-00 | TOOL KIT | 1 | | | | UR |
| | 3S0-F8100-10 | TOOL KIT | 1 | | | | UR |

[illegible]

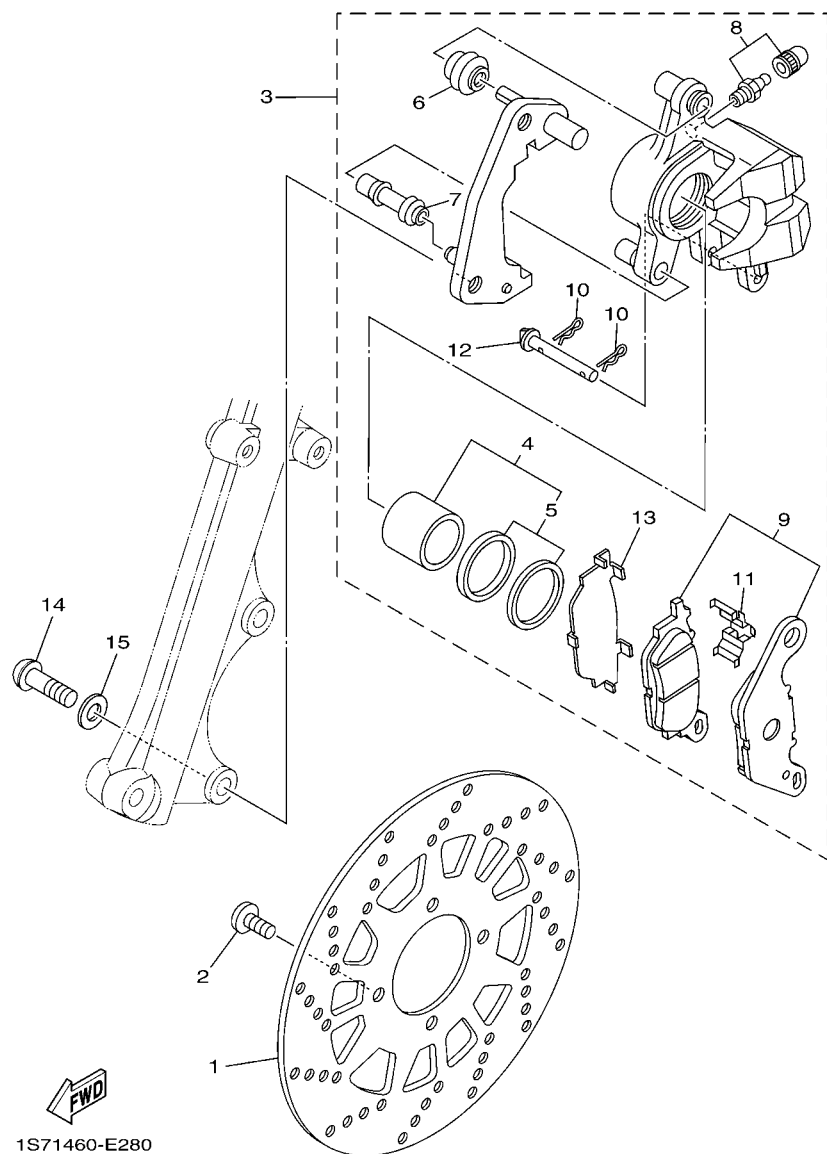

FIG. 26 FRONT BRAKE CALIPER

[illegible]

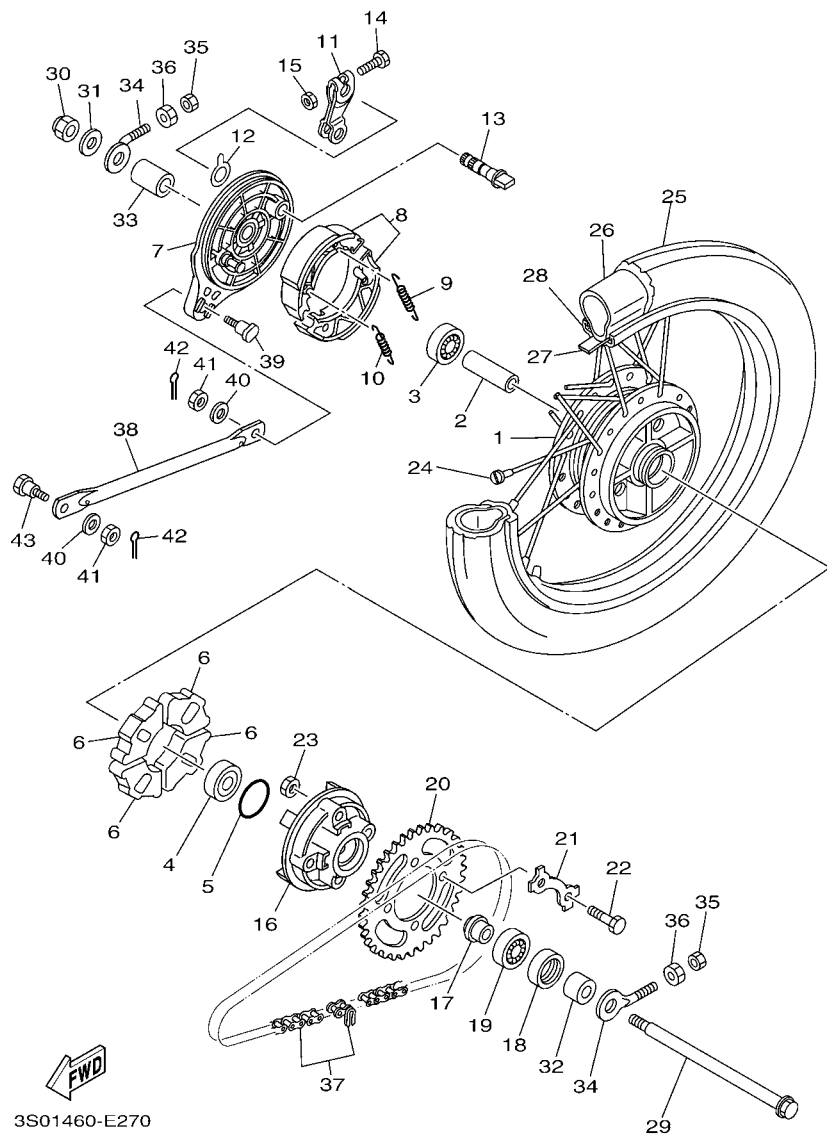

FIG. 27 REAR WHEEL

| REF. NO. | PART NO. | DESCRIPTION | 3S01 | | | | REMARKS |
|----------|-----------------|--------------------------|------|--|--|--|---------|
| 1 | 1S7-F5311-00-33 | HUB, REAR | 1 | | | | YB |
| 2 | 90560-12145 | SPACER | 1 | | | | |
| 3 | 93306-301YR | BEARING | 1 | | | | |
| 4 | 93306-301YP | BEARING | 1 | | | | |
| 5 | 93210-418G7 | O-RING | 1 | | | | |
| 6 | 1S7-F5364-00 | DAMPER | 4 | | | | |
| 7 | 1S7-F5321-00-33 | PLATE, BRAKE SHOE | 1 | | | | YB |
| 8 | 1S7-F530K-00 | BRAKE SHOE SET | 1 | | | | |
| 9 | 90506-12001 | SPRING, TENSION | 1 | | | | |
| 10 | 90506-15001 | SPRING, TENSION | 1 | | | | |
| 11 | 2P2-F5355-00 | LEVER, CAMSHAFT | 1 | | | | |
| 12 | 5MX-F533A-00 | PLATE, INDICATOR | 1 | | | | |
| 13 | 3Y6-F5351-00 | CAMSHAFT | 1 | | | | |
| 14 | 90101-06278 | BOLT | 1 | | | | |
| 15 | 95307-06600 | NUT | 1 | | | | |
| 16 | 37J-F5366-02 | CLUTCH, HUB | 1 | | | | |
| 17 | 90387-127Y0 | COLLAR | 1 | | | | |
| 18 | 93106-26815 | OIL SEAL | 1 | | | | |
| 19 | 93306-004XC | BEARING | 1 | | | | |
| 20 | 3S0-F5435-00 | SPROCKET, DRIVEN (35T) | 1 | | | | |
| 21 | 5LM-F5412-00 | WASHER | 2 | | | | |
| 22 | 90101-08847 | BOLT | 4 | | | | |
| 23 | 90179-08639 | NUT | 4 | | | | |
| 24 | 1S7-F5304-00 | SPOKE SET, REAR | 1 | | | | |
| 25 | 94108-17803 | TIRE (80/90-17 44P NR69) | 1 | | | | INOUE |
| 26 | 94227-17803 | TUBE (2.75-17 TR4) | 1 | | | | INOUE |
| 27 | 94322-17858 | BAND, RIM (1.20-17) | 1 | | | | INOUE |

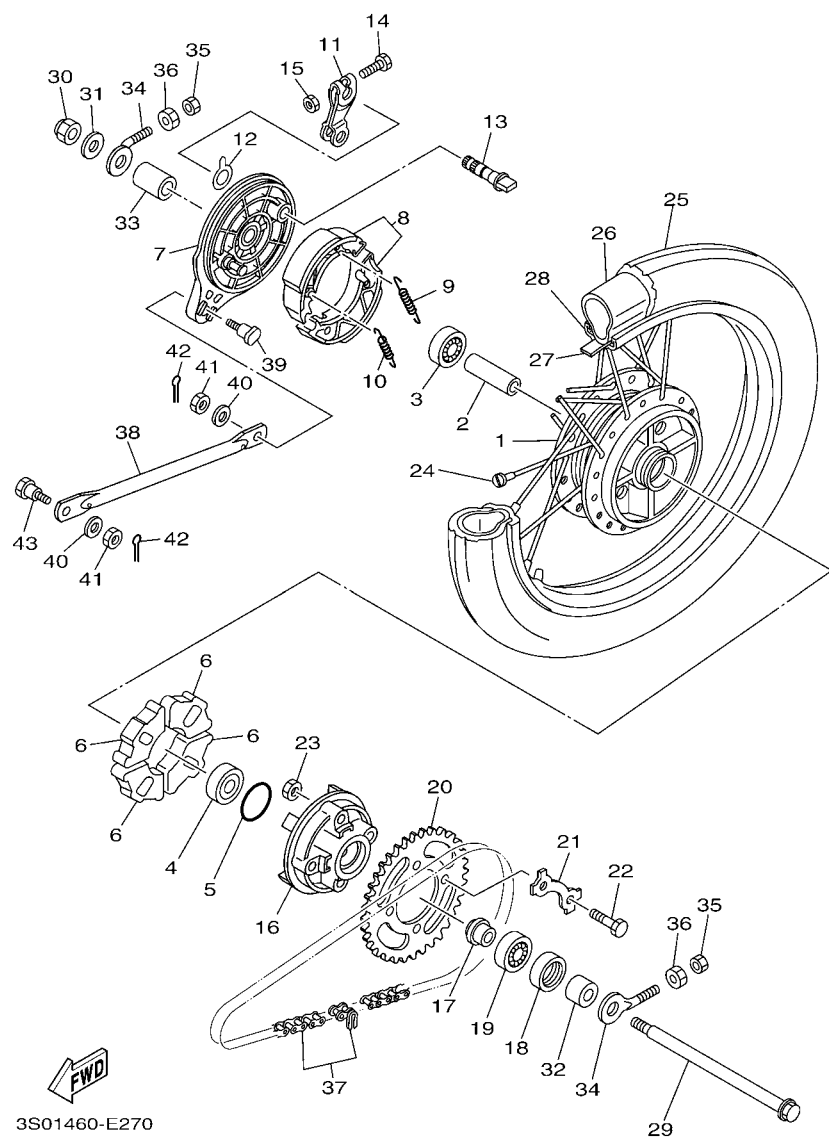
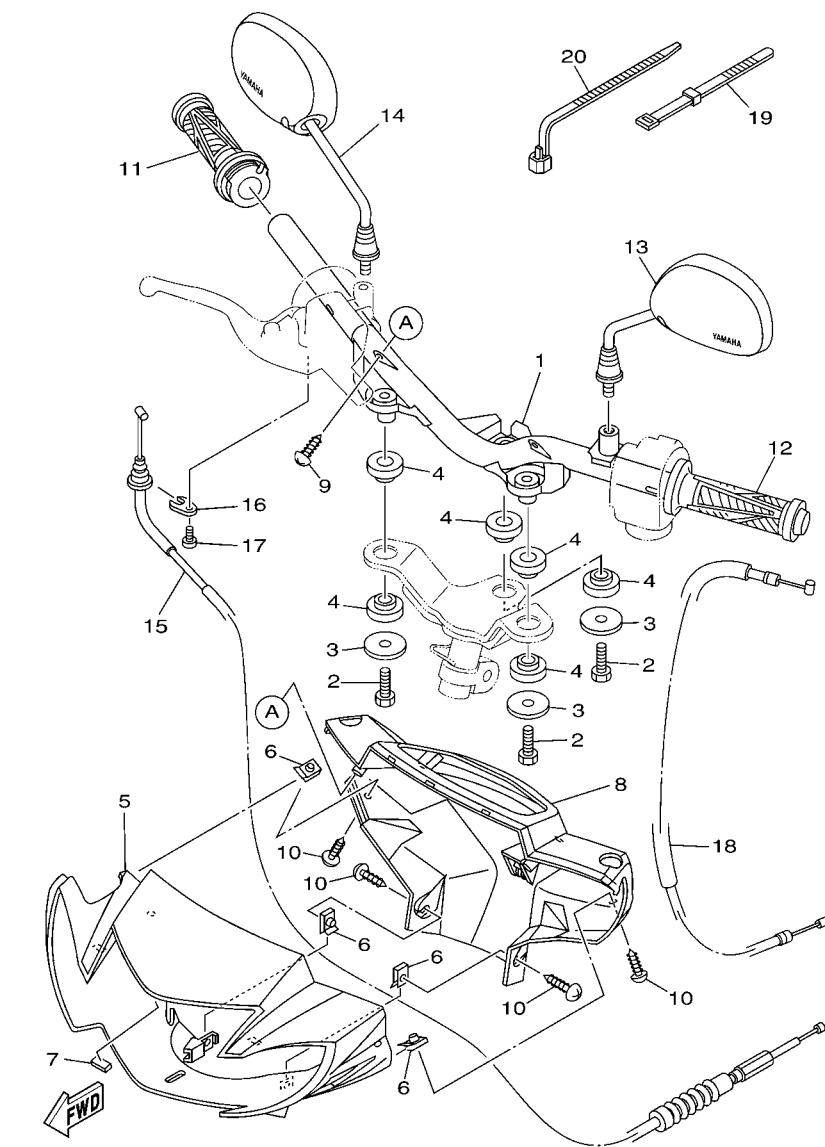

FIG. 27 REAR WHEEL

[illegible]



3S01460-E280

FIG. 28 STEERING HANDLE & CABLE

| REF. NO. | PART NO. | DESCRIPTION | 3S01 | | | | REMARKS |
|----------|-----------------|-------------------------------|------|--|--|--|----------|
| 1 | 3S0-F6210-00 | HANDLE | 1 | | | | |
| 2 | 97007-08016 | BOLT | 3 | | | | |
| 3 | 90201-08612 | WASHER, PLATE | 3 | | | | |
| 4 | 3AY-F6113-00 | DAMPER | 6 | | | | |
| 5 | 3S0-F6143-00-P0 | COVER, HANDLEBAR UPPER 1 | 1 | | | | UR VRC1 |
| | 3S0-F6143-00-P2 | COVER, HANDLEBAR UPPER 1 | 1 | | | | UR DPBMC |
| | 3S0-F6143-00-33 | COVER, HANDLEBAR UPPER 1 | 1 | | | | UR YB |
| | 3S0-F6143-00-P1 | COVER, HANDLEBAR UPPER 1 | 1 | | | | UR S3 |
| 6 | 90183-05807 | NUT, SPRING | 4 | | | | |
| 7 | 5LM-F6113-00 | DAMPER | 1 | | | | |
| 8 | 3S0-F6145-00 | COVER, HANDLEBAR UPPER 2 | 1 | | | | |
| 9 | 97707-50016 | SCREW, TRUSS HEAD TAPPING | 2 | | | | |
| 10 | 97707-50012 | SCREW, TRUSS HEAD TAPPING | 4 | | | | |
| 11 | 3S0-F6240-00 | GRIP ASSY | 1 | | | | |
| 12 | 3S0-F6241-00 | GRIP | 1 | | | | |
| 13 | 5TP-F6280-00 | REAR VIEW MIRROR ASSY (LEFT) | 1 | | | | |
| 14 | 5TP-F6290-00 | REAR VIEW MIRROR ASSY (RIGHT) | 1 | | | | |
| 15 | 3S0-F6311-00 | CABLE, THROTTLE 1 | 1 | | | | |
| 16 | 4ST-F6393-00 | HOLDER | 1 | | | | |
| 17 | 98507-05012 | SCREW, PAN HEAD | 1 | | | | |
| 18 | 3S0-F6331-00 | CABLE, STARTER 1 | 1 | | | | |
| 19 | 3AY-H3936-10 | BAND, SWITCH CORD | 2 | | | | |
| 20 | 90464-45800 | CLAMP | 1 | | | | |

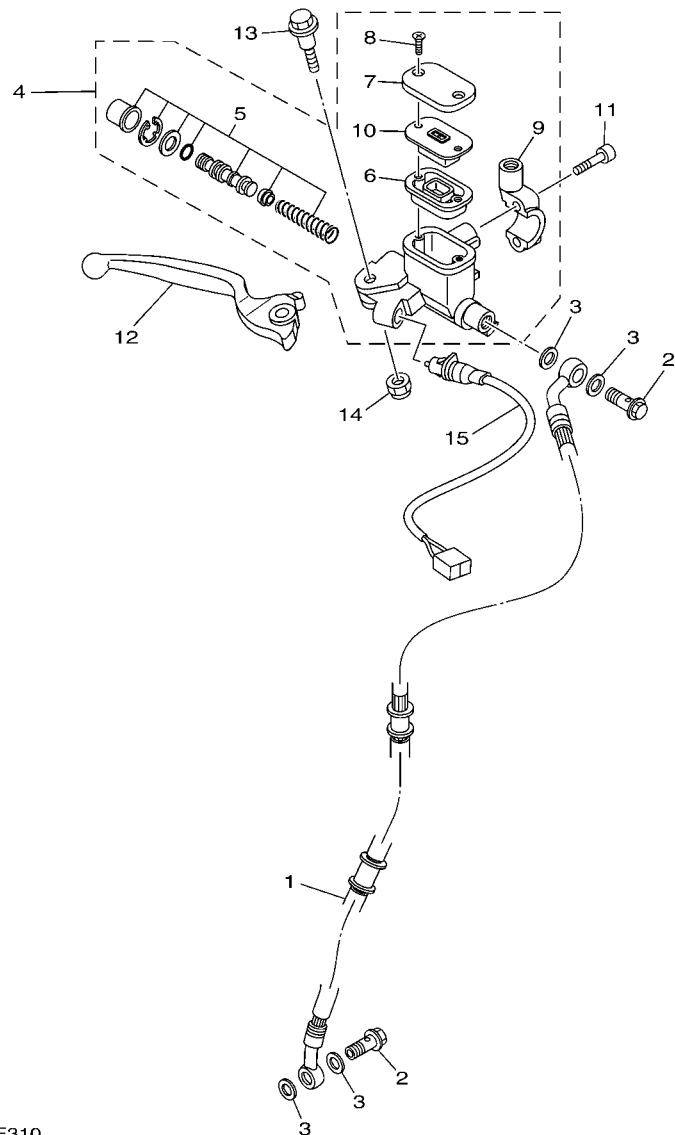

FIG. 29 FRONT MASTER CYLINDER

| REF. NO. | PART NO. | DESCRIPTION | 3501 | | | | REMARKS |
|----------|--------------|---------------------------|------|--|--|--|---------|
| 1 | 3S0-F5872-00 | HOSE, BRAKE 1 | 1 | | | | |
| 2 | 90401-10812 | BOLT, UNION | 2 | | | | |
| 3 | 90201-10118 | WASHER, PLATE | 4 | | | | |
| 4 | 5TL-F583T-30 | MASTER CYLINDER ASSY | 1 | | | | |
| 5 | 5TL-W0041-01 | .CYLINDER KIT, MASTER | 1 | | | | |
| 6 | 5TL-F5854-00 | .DIAPHRAGM, RESERVOIR | 1 | | | | |
| 7 | 5TL-F5852-00 | .CAP, RESERVOIR | 1 | | | | |
| 8 | 36Y-2589H-00 | .SCREW | 2 | | | | |
| 9 | 5TL-F5867-00 | .BRACKET, MASTER CYLINDER | 1 | | | | |
| 10 | 5TL-F5855-00 | .BUSH,DIAPHRAGM | 1 | | | | |
| 11 | 91317-06025 | BOLT | 2 | | | | |
| 12 | 5TL-H3922-10 | LEVER 2 | 1 | | | | |
| 13 | 90109-06577 | BOLT | 1 | | | | |
| 14 | 95607-06100 | NUT, U | 1 | | | | |
| 15 | 5TL-H3980-20 | FRONT STOP SWITCH ASSY | 1 | | | | |
| | | | | | | | |
| | | | | | | | |
| | | | | | | | |
| | | | | | | | |

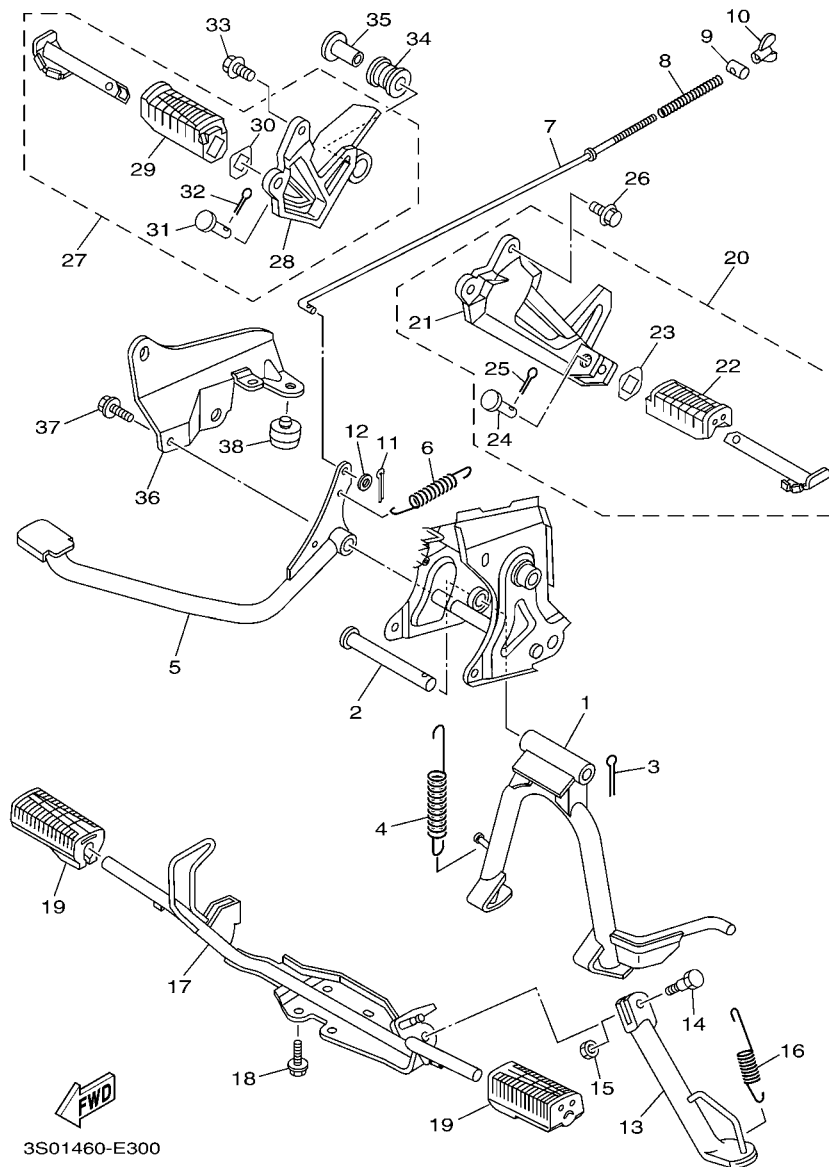
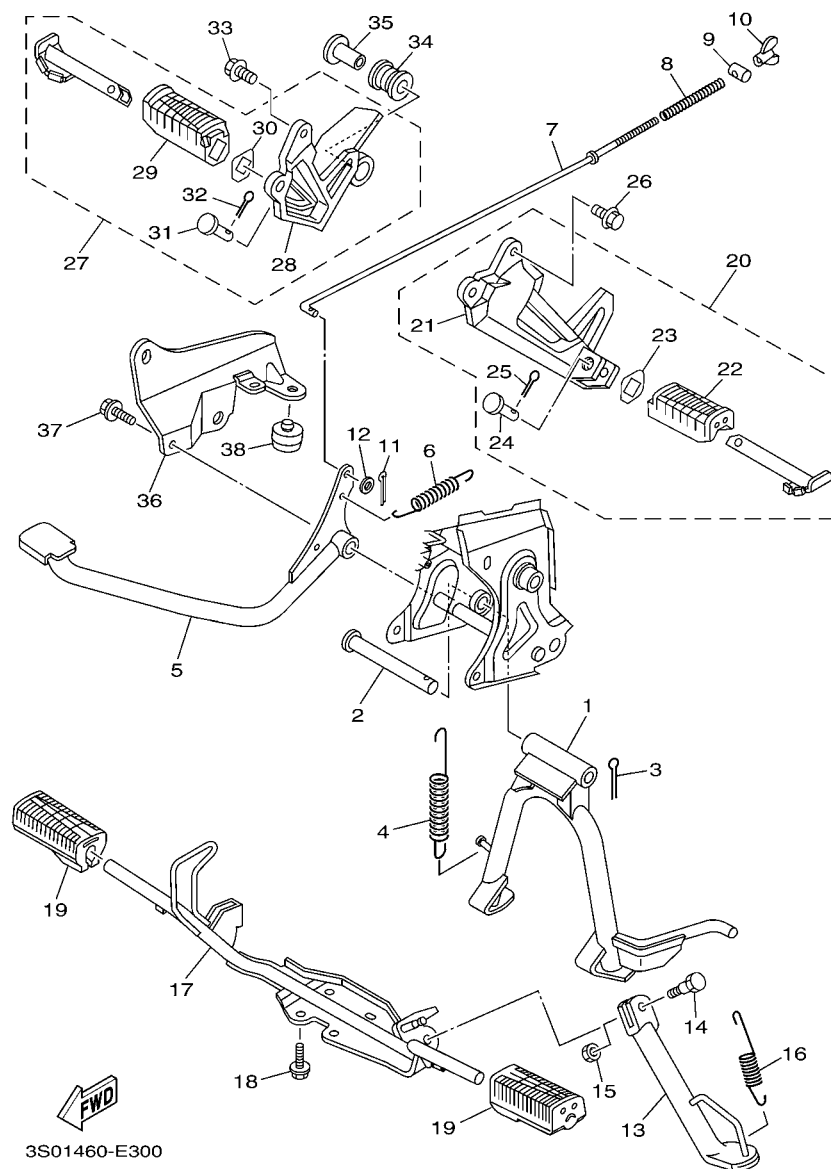

FIG. 30 STAND & FOOTREST

| REF. NO. | PART NO. | DESCRIPTION | 3S01 | | | | REMARKS |
|----------|--------------|----------------------|------|--|--|--|---------|
| 1 | 5TP-F7111-00 | STAND, MAIN | 1 | | | | |
| 2 | 3S0-F7112-00 | SHAFT, MAIN STAND | 1 | | | | |
| 3 | 91401-30030 | PIN, COTTER | 1 | | | | |
| 4 | 90506-35806 | SPRING, TENSION | 1 | | | | |
| 5 | 5LM-F7211-00 | PEDAL, BRAKE | 1 | | | | |
| 6 | 90506-20810 | SPRING, TENSION | 1 | | | | |
| 7 | 3S0-F7231-00 | ROD, BRAKE | 1 | | | | |
| 8 | 90501-10245 | SPRING, COMPRESSION | 1 | | | | |
| 9 | 90249-12008 | PIN | 1 | | | | |
| 10 | 90175-06013 | NUT, WING | 1 | | | | |
| 11 | 91401-20012 | PIN, COTTER | 1 | | | | |
| 12 | 92907-06600 | WASHER, PLATE | 1 | | | | |
| 13 | 5TP-F7311-00 | STAND, SIDE | 1 | | | | |
| 14 | 90109-08034 | BOLT | 1 | | | | |
| 15 | 95307-08700 | NUT | 1 | | | | |
| 16 | 90506-20829 | SPRING, TENSION | 1 | | | | |
| 17 | 5TP-F7411-00 | FOOTREST 1 | 1 | | | | |
| 18 | 95827-08016 | BOLT, FLANGE | 4 | | | | |
| 19 | 5LM-F7413-00 | COVER, FOOTREST | 2 | | | | |
| 20 | 3S0-F7430-00 | REAR FOOTREST ASSY 1 | 1 | | | | |
| 21 | 3S0-F7452-00 | BRACKET, FOOTREST 1 | 1 | | | | |
| 22 | 5TP-F7433-00 | COVER, REAR FOOTREST | 1 | | | | |
| 23 | 5LM-F7445-00 | PLATE 1 | 1 | | | | |
| 24 | 90240-08145 | PIN, CLEVIS | 1 | | | | |
| 25 | 91401-25015 | PIN, COTTER | 1 | | | | |
| 26 | 95817-08020 | BOLT, FLANGE | 2 | | | | |
| 27 | 3S0-F7440-00 | REAR FOOTREST ASSY 2 | 1 | | | | |

[illegible]

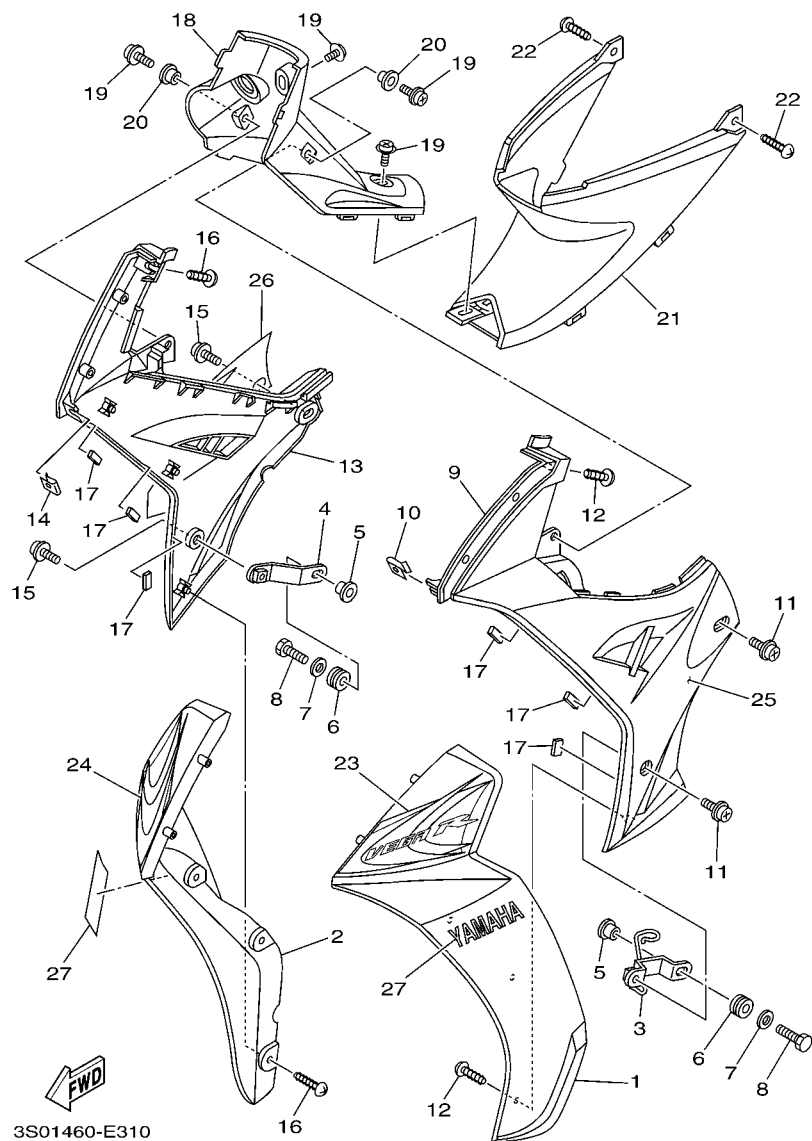

FIG. 31 LEG SHIELD

| REF. NO. | PART NO. | DESCRIPTION | 3S01 | | | | REMARKS |
|----------|-----------------|---------------------------|------|--|--|--|----------|
| 1 | 3S0-F8311-00-P1 | LEG SHIELD 1 | 1 | | | | UR VRC1 |
| | 3S0-F8311-00-P0 | LEG SHIELD 1 | 1 | | | | UR DPBMC |
| | 3S0-F8311-00-33 | LEG SHIELD 1 | 1 | | | | UR YB |
| | 3S0-F8311-00-P2 | LEG SHIELD 1 | 1 | | | | UR S3 |
| 2 | 3S0-F8312-00-P1 | LEG SHIELD 2 | 1 | | | | UR VRC1 |
| | 3S0-F8312-00-P0 | LEG SHIELD 2 | 1 | | | | UR DPBMC |
| | 3S0-F8312-00-33 | LEG SHIELD 2 | 1 | | | | UR YB |
| | 3S0-F8312-00-P2 | LEG SHIELD 2 | 1 | | | | UR S3 |
| 3 | 3S0-F8321-00 | STAY 1 | 1 | | | | |
| 4 | 3S0-F8322-00 | STAY 2 | 1 | | | | |
| 5 | 90387-06841 | COLLAR | 2 | | | | |
| 6 | 90480-13018 | GROMMET | 2 | | | | |
| 7 | 90201-06557 | WASHER, PLATE | 2 | | | | |
| 8 | 97007-06020 | BOLT | 2 | | | | |
| 9 | 3S0-F8385-00-P1 | COVER, LOWER | 1 | | | | UR VRC1 |
| | 3S0-F8385-00-P0 | COVER, LOWER | 1 | | | | UR DPBMC |
| | 3S0-F8385-00-33 | COVER, LOWER | 1 | | | | UR YB |
| | 3S0-F8385-00-P2 | COVER, LOWER | 1 | | | | UR S3 |
| 10 | 90183-05807 | NUT, SPRING | 1 | | | | |
| 11 | 90159-06817 | SCREW, WITH WASHER | 2 | | | | |
| 12 | 97707-50012 | SCREW, TRUSS HEAD TAPPING | 6 | | | | |
| 13 | 3S0-F8395-00-P1 | COVER, UNDER | 1 | | | | UR VRC1 |
| | 3S0-F8395-00-P0 | COVER, UNDER | 1 | | | | UR DPBMC |
| | 3S0-F8395-00-33 | COVER, UNDER | 1 | | | | UR YB |
| | 3S0-F8395-00-P2 | COVER, UNDER | 1 | | | | UR S3 |
| 14 | 90183-05807 | NUT, SPRING | 1 | | | | |
| 15 | 90159-06817 | SCREW, WITH WASHER | 2 | | | | |

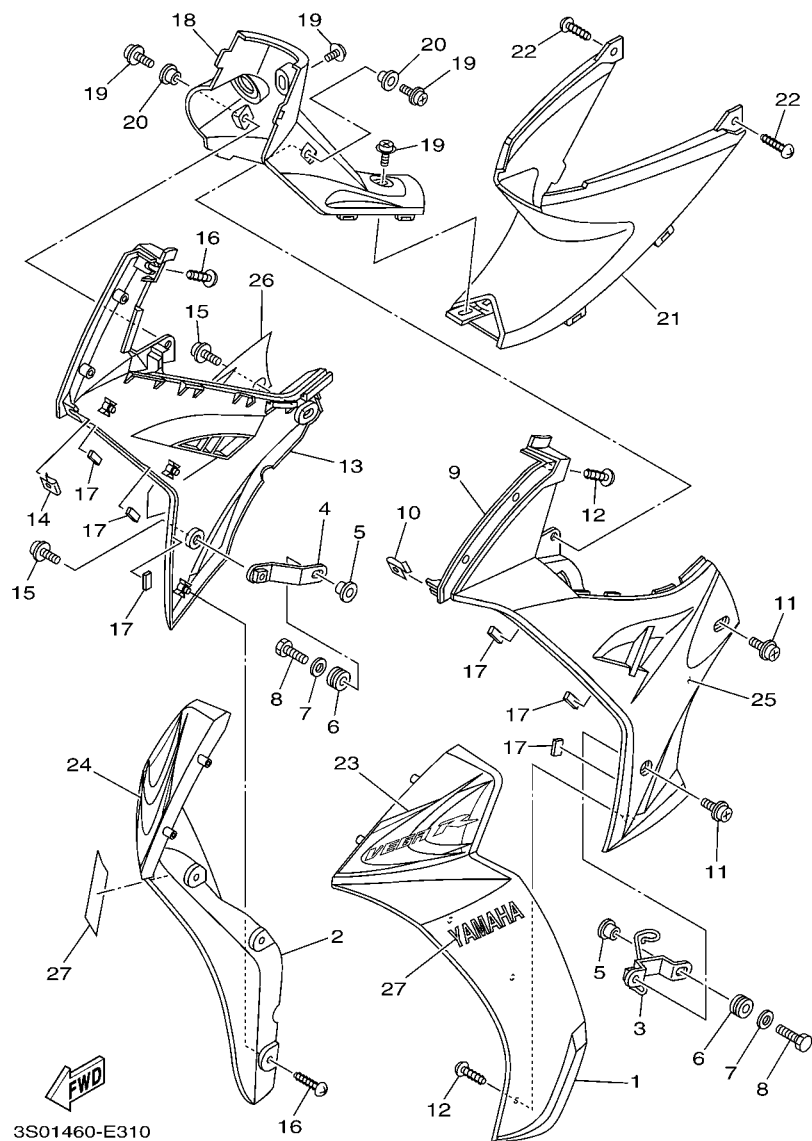

FIG. 31 LEG SHIELD

| REF. NO. | PART NO. | DESCRIPTION | 3S01 | | | | REMARKS |
|----------|--------------|---------------------------|------|--|--|--|-------------------|
| 16 | 97707-50012 | SCREW, TRUSS HEAD TAPPING | 6 | | | | |
| 17 | 5LM-F8371-00 | DAMPER | 6 | | | | |
| 18 | 3S0-F842M-00 | COVER 1 | 1 | | | | |
| 19 | 90159-06817 | SCREW, WITH WASHER | 4 | | | | |
| 20 | 90387-06846 | COLLAR | 2 | | | | |
| 21 | 3S0-F842N-00 | COVER 2 | 1 | | | | |
| 22 | 97707-50016 | SCREW, TRUSS HEAD TAPPING | 2 | | | | |
| 23 | 3S0-F8368-00 | EMBLEM | 1 | | | | UR FOR VRC1 |
| | 3S0-F8368-10 | EMBLEM | 1 | | | | UR FOR DPBMC |
| | 3S0-F8368-20 | EMBLEM | 1 | | | | UR FOR YB |
| | 3S0-F8368-30 | EMBLEM | 1 | | | | UR FOR S3 |
| 24 | 3S0-F831Y-00 | GRAPHIC 14 | 1 | | | | UR FOR VRC1 |
| | 3S0-F831Y-10 | GRAPHIC 14 | 1 | | | | UR FOR DPBMC |
| | 3S0-F831Y-20 | GRAPHIC 14 | 1 | | | | UR FOR YB |
| | 3S0-F831Y-30 | GRAPHIC 14 | 1 | | | | UR FOR S3 |
| 25 | 3S0-F8391-00 | GRAPHIC 1 | 1 | | | | UR FOR VRC1 |
| | 3S0-F8391-10 | GRAPHIC 1 | 1 | | | | UR FOR DPBMC |
| | 3S0-F8391-20 | GRAPHIC 1 | 1 | | | | UR FOR YB |
| | 3S0-F8391-30 | GRAPHIC 1 | 1 | | | | UR FOR S3 |
| 26 | 3S0-F8392-00 | GRAPHIC 2 | 1 | | | | UR FOR VRC1 |
| | 3S0-F8392-10 | GRAPHIC 2 | 1 | | | | UR FOR DPBMC |
| | 3S0-F8392-20 | GRAPHIC 2 | 1 | | | | UR FOR YB |
| | 3S0-F8392-30 | GRAPHIC 2 | 1 | | | | UR FOR S3 |
| 27 | 99231-00120 | EMBLEM, YAMAHA | 2 | | | | UR FOR VRC1,DPBMC |
| | 99236-00120 | EMBLEM, YAMAHA | 2 | | | | UR FOR YB |
| | 99234-00120 | EMBLEM, YAMAHA | 2 | | | | UR FOR S3 |



5TN1431-B320

FIG. 32 GENERATOR

[illegible]

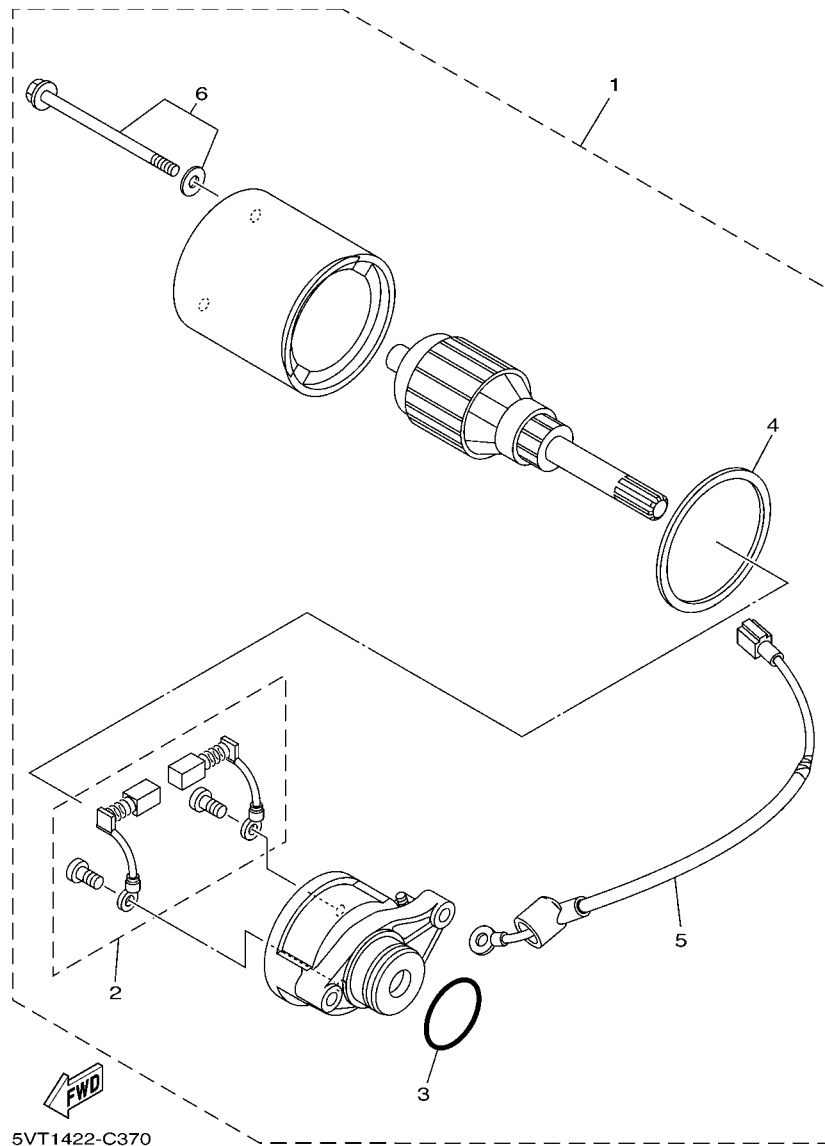
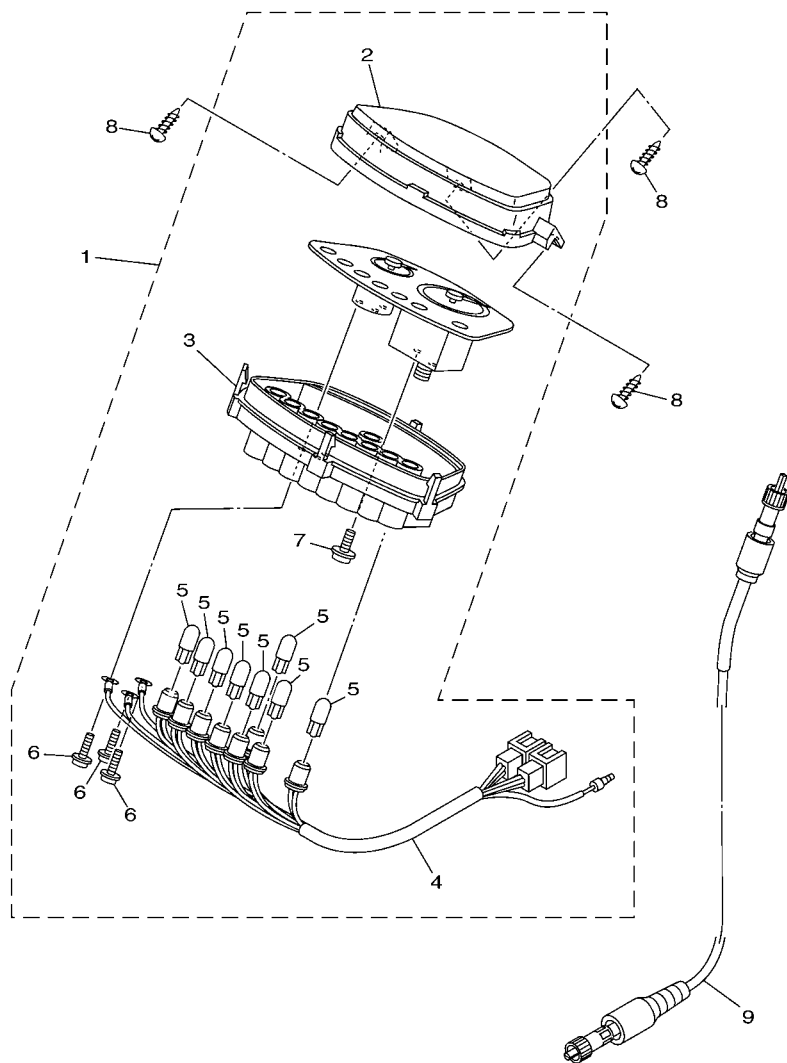

FIG. 33 STARTING MOTOR

[illegible]



3S01460-E340

[illegible]



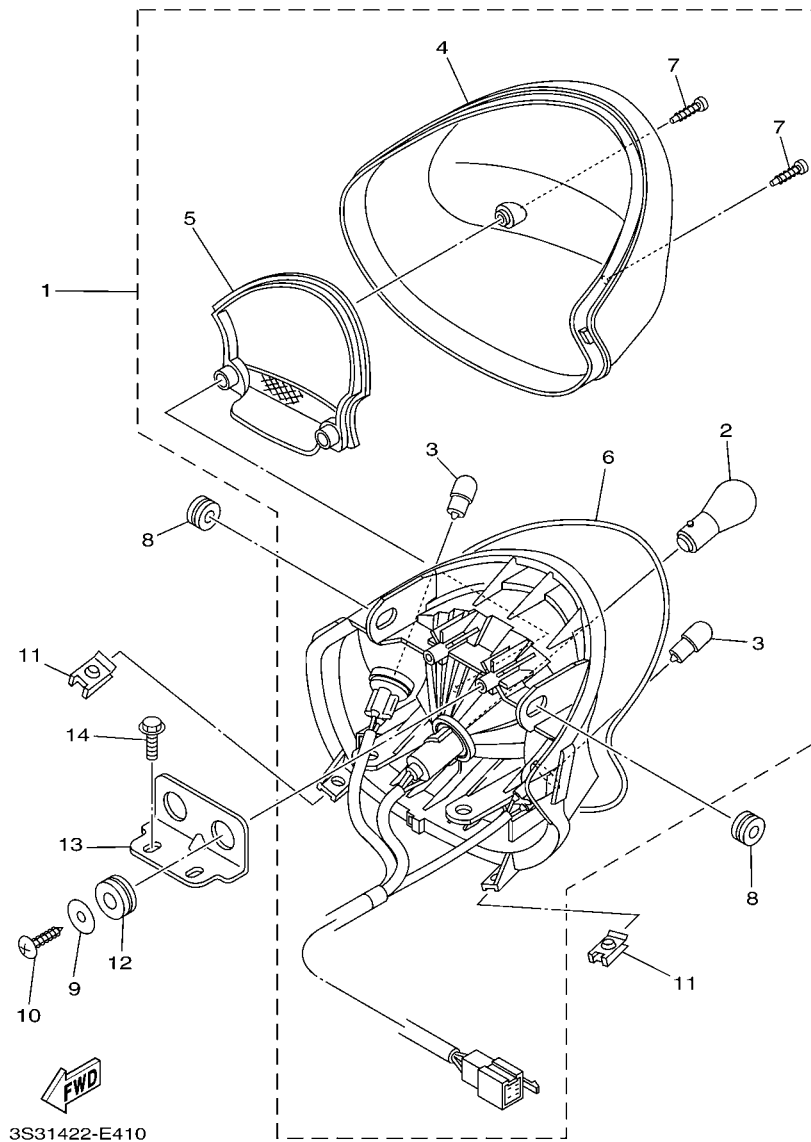

FIG. 36 TAILLIGHT

| REF. NO. | PART NO. | DESCRIPTION | 3S01 | | | | REMARKS |
|---------------------|-----------------|---------------------------|-------------|--|--|--|----------------|
| 1 | 3S0-H4710-00 | TALLLIGHT UNIT ASSY | 1 | | | | AMBER |
| 2 | 4AC-H4714-00 | .BULB (12V-21/5W) | 1 | | | | |
| 3 | 5HV-H3311-00 | .BULB, FLASHER (12V-10W) | 2 | | | | |
| 4 | 3S0-H4743-00 | .LENS, LICENCE LIGHT | 1 | | | | |
| 5 | 3S0-H4721-00 | .LENS, TAILLIGHT | 1 | | | | |
| 6 | 3S0-H4723-00 | .GASKET, TAIL LENS | 1 | | | | |
| 7 | 9770L-40620 | .SCREW, TAPPING | 2 | | | | |
| 8 | 90480-13005 | GROMMET | 2 | | | | |
| 9 | 90201-06071 | WASHER, PLATE | 2 | | | | |
| 10 | 97707-50014 | SCREW, TRUSS HEAD TAPPING | 2 | | | | |
| 11 | 90183-05807 | NUT, SPRING | 2 | | | | |
| 12 | 90480-18895 | GROMMET | 2 | | | | |
| 13 | 3S0-H4702-00 | BRACKET, TAILLIGHT | 1 | | | | |
| 14 | 95807-06012 | BOLT, FLANGE | 2 | | | | |
| | | | | | | | |
| | | | | | | | |
| | | | | | | | |

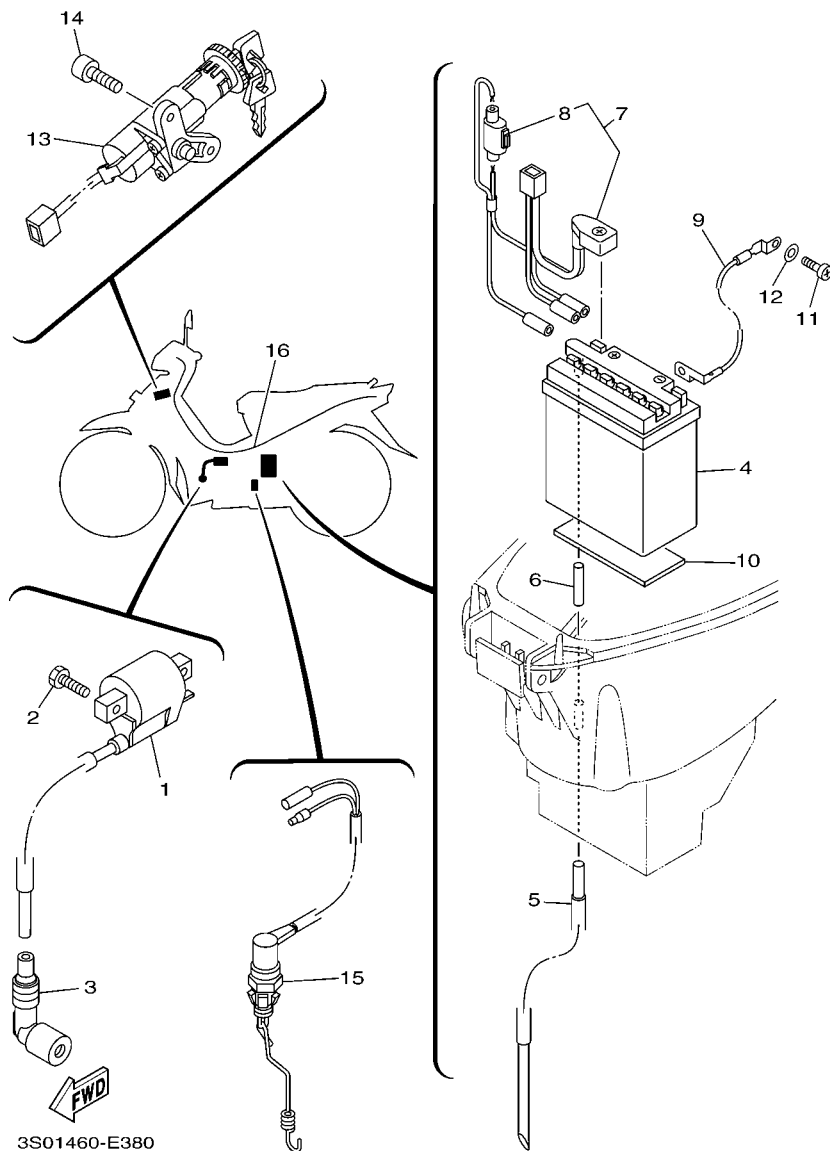

FIG. 38 ELECTRICAL 1

| REF. NO. | PART NO. | DESCRIPTION | 3S01 | | | | REMARKS |
|----------|--------------|-------------------------------|------|--|--|--|----------|
| 1 | 5TP-H2310-00 | IGNITION COIL ASSY | 1 | | | | |
| 2 | 97007-06016 | BOLT | 2 | | | | |
| 3 | 5TP-H2370-00 | PLUG CAP ASSY | 1 | | | | |
| 4 | 3AY-H2110-00 | BATTERY ASSY (YB5L-B 12V-5AH) | 1 | | | | UR YUASA |
| | 3AY-H2110-10 | BATTERY ASSY (GM5Z-3B) | 1 | | | | UR |
| 5 | 90445-08816 | HOSE (L350) | 1 | | | | |
| 6 | 90445-08819 | HOSE (L40) | 1 | | | | |
| 7 | 3S0-H2115-00 | WIRE, PLUS LEAD | 1 | | | | |
| 8 | 5TP-H2150-00 | .FUSE HOLDER ASSY | 1 | | | | |
| 9 | 3S0-H2116-00 | WIRE, MINUS LEAD | 1 | | | | |
| 10 | 3S0-H2176-00 | DAMPER | 1 | | | | |
| 11 | 98507-06010 | SCREW, PAN HEAD | 1 | | | | |
| 12 | 92907-06600 | WASHER, PLATE | 1 | | | | |
| 13 | 5TP-H2501-20 | MAIN SWITCH STEERING LOCK | 1 | | | | |
| 14 | 91317-06012 | BOLT | 2 | | | | |
| 15 | 4ST-H2530-40 | STOP SWITCH ASSY | 1 | | | | |
| 16 | 3S0-H2590-00 | WIRE HARNESS ASSY | 1 | | | | |
| | | | | | | | |
| | | | | | | | |
| | | | | | | | |
| | | | | | | | |

NUMERICAL INDEX

| PART NO. | REF. NO. | PART NO. | REF. NO. | PART NO. | REF. NO. | PART NO. | REF. NO. | PART NO. | REF. NO. | PART NO. | REF. NO. |
|--------------|----------|-----------------|----------|--------------|----------|-----------------|----------|-----------------|----------|-----------------|----------|
| 4ST-11134-11 | 1 - 2 | 5ER-E1445-00 | 2 - 6 | 3S0-E4806-00 | 8 - 33 | 5TP-E7211-00 | 14 - 15 | 3S0-F173F-10 | 19 - 16 | 2P0-F3346-00 | 22 - 18 |
| 5TN-12117-00 | 3 - 6 | 5TP-E1603-20 | 2 - 12 | 3S0-E4815-00 | 8 - 22 | 5TP-E7231-00 | 14 - 14 | 3S0-F173F-20 | 19 - 16 | 3S0-F3391-00-33 | 21 - 11 |
| 1WG-12118-00 | 3 - 5 | 5TP-E1605-20 | 2 - 12 | 5TN-E4871-00 | 8 - 21 | 5TP-E7241-00 | 14 - 13 | 3S0-F173F-30 | 19 - 16 | 3S0-F3391-00-P0 | 21 - 11 |
| 22F-12151-10 | 3 - 8 | 5TP-E1607-20 | 2 - 12 | 3S0-E4881-00 | 8 - 24 | 5TP-E7402-00 | 14 - 10 | 3S0-F1741-00-33 | 19 - 7 | 5LM-F3415-00 | 21 - 7 |
| 22F-12159-00 | 3 - 9 | 3S0-E1631-00-A0 | 2 - 9 | 3S0-E4882-00 | 8 - 30 | 4ST-E7411-00 | 14 - 1 | 3S0-F1741-00-P0 | 19 - 7 | 3AY-F3416-00 | 21 - 6 |
| 5TN-14103-00 | 7 - 22 | 5LM-E1633-00 | 2 - 10 | 3S0-E4883-00 | 8 - 35 | 5TP-E8101-00 | 16 - 1 | 3S0-F174G-00 | 19 - 15 | 5LM-F3461-01 | 21 - 17 |
| 4GL-14104-00 | 7 - 21 | 3S0-E1636-00 | 2 - 9 | 5TP-E5113-00 | 10 - 11 | 5TP-E8111-10 | 16 - 24 | 3S0-F174G-10 | 19 - 15 | 5TP-F3472-00 | 21 - 27 |
| 5WT-1410A-00 | 7 - 17 | 3S0-E1638-00 | 2 - 9 | 3S0-E5150-00 | 9 - 1 | 5ER-E8120-20 | 15 - 7 | 3S0-F174G-20 | 19 - 15 | 3S0-F4110-00 | 23 - 1 |
| 5TN-14112-00 | 7 - 5 | 5TN-E1651-02 | 2 - 4 | 5TP-E5155-00 | 9 - 6 | 5TP-E8140-00 | 16 - 9 | 3S0-F174G-30 | 19 - 15 | 3S0-F4141-00 | 23 - 14 |
| 5TN-14131-00 | 7 - 4 | 5LM-E1681-00 | 2 - 2 | 5TP-E5316-00 | 9 - 15 | 5TP-E8152-10 | 16 - 5 | 3S0-F174H-00 | 19 - 17 | 3S0-F4311-00 | 23 - 5 |
| 5TN-14141-18 | 7 - 15 | 5TP-E2111-00 | 3 - 1 | 5TP-E5362-00 | 10 - 22 | 5TP-E8172-00 | 16 - 3 | 3S0-F174H-10 | 19 - 17 | 5TF-F4312-00 | 23 - 6 |
| 2MM-14142-17 | 7 - 12 | 5TN-E2114-00 | 3 - 4 | 4ST-E5371-00 | 9 - 3 | 5LM-E8173-00 | 16 - 19 | 3S0-F174H-20 | 19 - 17 | 5TF-F4313-00 | 23 - 7 |
| 18A-14143-21 | 7 - 13 | 5ER-E2119-00 | 3 - 3 | 3S0-E5411-00 | 10 - 1 | 5TP-E8179-00 | 16 - 2 | 3S0-F174H-30 | 19 - 17 | 5TN-F4500-00 | 23 - 10 |
| 5TN-14147-00 | 7 - 7 | 5TP-E2121-00 | 3 - 2 | 3S0-E5418-00 | 10 - 12 | 5WT-E817A-00 | 16 - 20 | 3S0-F174J-00 | 19 - 19 | 4YS-F4514-00 | 23 - 2 |
| 5TN-14148-00 | 7 - 14 | 5TN-E2126-00 | 3 - 7 | 3S0-E5421-00 | 10 - 17 | 5TP-E8181-00 | 16 - 4 | 3S0-F174J-10 | 19 - 19 | 4YY-F4610-00 | 23 - 12 |
| 5TN-14150-10 | 7 - 28 | 4ST-E2156-00 | 3 - 11 | 4ST-E5451-01 | 10 - 2 | 5TN-E8185-10 | 15 - 2 | 3S0-F174J-20 | 19 - 19 | 4YY-F4612-00 | 23 - 13 |
| 802-14161-00 | 7 - 2 | 5TP-E2170-00 | 4 - 1 | 4ST-E5461-11 | 10 - 18 | 4YS-E8186-00 | 16 - 21 | 3S0-F174J-30 | 19 - 19 | 3S0-F470F-00 | 24 - 2 |
| 3RW-14174-00 | 7 - 18 | 5TP-E2176-00 | 4 - 6 | 5TP-E5492-10 | 10 - 16 | 5TP-E8337-00 | 16 - 13 | 3S0-F174K-00 | 19 - 20 | 5LM-F4723-00 | 24 - 4 |
| 353-14186-00 | 7 - 9 | 5TN-E2210-10 | 4 - 13 | 5TN-E5512-00 | 12 - 1 | 3S0-E8511-00 | 15 - 9 | 3S0-F174K-10 | 19 - 20 | 3S0-F4726-00 | 24 - 6 |
| 5LW-14191-00 | 7 - 25 | 3S0-E2213-00 | 4 - 14 | 5TP-E5524-00 | 12 - 3 | 5LM-E8512-00 | 15 - 10 | 3S0-F174K-20 | 19 - 20 | 5TL-F4727-00 | 24 - 8 |
| 32N-14196-00 | 7 - 26 | 5TN-E2231-10 | 4 - 10 | 5HV-E5580-00 | 12 - 5 | 3S0-E8531-00 | 15 - 8 | 3S0-F174K-30 | 19 - 20 | 3S0-F4730-00 | 24 - 1 |
| 4NM-14198-00 | 7 - 3 | 5TN-E2241-10 | 4 - 11 | 5HV-E5583-00 | 12 - 6 | 3S0-E8540-00 | 15 - 1 | 3S0-F194J-00 | 30 - 36 | 3S0-F473R-00 | 24 - 9 |
| 5TN-14216-00 | 7 - 27 | 3S0-E3104-00 | 5 - 1 | 5LM-E5620-00 | 11 - 11 | 5TP-E8699-00 | 16 - 10 | 3S0-F2100-00-33 | 20 - 1 | 3S0-F473T-00 | 24 - 11 |
| 4GL-14239-00 | 7 - 8 | 5TP-E3324-00 | 5 - 9 | 5LM-E5641-00 | 11 - 2 | 3S0-F1110-00 | 17 - 1 | 3HB-F2123-00 | 20 - 2 | 5BP-F4741-00 | 24 - 5 |
| 5TN-1490J-00 | 7 - 6 | 5TP-E3325-00 | 5 - 2 | 4WH-E5644-00 | 11 - 6 | 3S0-F117K-00 | 24 - 18 | 5LM-F2141-00 | 20 - 4 | 5LM-F4741-10 | 30 - 38 |
| 5TN-14940-00 | 7 - 19 | 5TP-E3329-00 | 5 - 4 | | 12 - 4 | 5TP-F117R-00 | 17 - 6 | 5TP-F2151-00 | 20 - 3 | 3S0-F4742-00 | 24 - 24 |
| 5DV-14985-00 | 7 - 16 | 4ST-E3411-00 | 5 - 8 | 5TP-E5660-00 | 11 - 1 | 5TP-F139R-00 | 17 - 5 | 3S0-F2210-01 | 20 - 10 | 5LM-F4747-00 | 24 - 3 |
| 4BA-18542-00 | 15 - 5 | 5TP-E3451-00 | 5 - 10 | 3S0-E5664-00 | 11 - 9 | 3S0-F139U-00 | 17 - 9 | 3S0-F2311-00 | 20 - 8 | 1S7-F4768-00 | 24 - 22 |
| 18G-23411-00 | 22 - 17 | 3S0-E3542-00 | 8 - 28 | 5LM-E5664-00 | 11 - 10 | 3S0-F1511-00-33 | 18 - 1 | 3S0-F3100-00 | 22 - 1 | 3S0-F4773-00 | 24 - 23 |
| 22F-23411-01 | 21 - 4 | 3S0-E3586-00 | 6 - 1 | 4WH-E5671-00 | 11 - 4 | 3S0-F1511-00-P0 | 18 - 1 | 5MX-F3108-00 | 21 - 13 | 1S7-F4780-00 | 24 - 16 |
| 156-23412-00 | 21 - 1 | 5TP-E3595-00 | 6 - 2 | 5TP-E6135-00 | 13 - 24 | 3S0-F1511-00-P1 | 18 - 1 | 2P2-F3110-00 | 22 - 8 | 3S0-F478E-00 | 24 - 21 |
| 22F-23412-01 | 21 - 3 | 5TP-E4101-00 | 7 - 1 | 5TP-E6150-00 | 13 - 13 | 3S0-F1511-00-P2 | 18 - 1 | 5TL-F3111-00 | 22 - 19 | 5TL-F4799-10 | 24 - 19 |
| 5TL-2341E-00 | 21 - 2 | 5TP-E4197-10 | 7 - 29 | 5TN-E6321-00 | 13 - 16 | 4ST-F1518-00 | 18 - 6 | 3S0-F3126-00 | 22 - 5 | 4NS-F5104-00 | 25 - 5 |
| 5TL-2341E-10 | 21 - 5 | 5TP-E4411-00 | 6 - 7 | 5TP-E6324-00 | 13 - 15 | 3S0-F153E-10 | 19 - 18 | 3S0-F3136-00 | 22 - 2 | 5TP-F5111-01-33 | 25 - 1 |
| 5TN-24423-00 | 7 - 20 | 5TP-E4412-00 | 6 - 9 | 5HV-E6346-00 | 9 - 2 | 3S0-F153E-20 | 19 - 18 | 2P2-F3141-00 | 22 - 15 | 3AY-F5181-01 | 25 - 11 |
| 36Y-2589H-00 | 29 - 8 | 5TP-E4423-00 | 6 - 13 | 5TP-E6350-00 | 13 - 21 | 3S0-F1556-00 | 18 - 2 | 4XC-F3144-00 | 22 - 14 | 5TP-F5190-00 | 25 - 14 |
| 4ST-81861-00 | 33 - 4 | 5TP-E443E-00 | 6 - 15 | 5TP-E6351-00 | 13 - 17 | 3S0-F1611-00 | 18 - 10 | 4XC-F3145-00 | 22 - 3 | 1S7-F5304-00 | 27 - 24 |
| 1Y7-83517-00 | 34 - 5 | 5TP-E4451-00 | 6 - 8 | 5LM-E6356-01 | 13 - 27 | 5TP-F1679-00 | 17 - 7 | | 22 - 6 | 1S7-F530K-00 | 27 - 8 |
| 3S0-E1111-00 | 1 - 1 | 5TP-E4452-00 | 6 - 12 | 5LM-E6357-00 | 13 - 26 | 3S0-F171E-00-33 | 19 - 12 | 2JG-F3147-00 | 22 - 20 | 1S7-F5311-00-33 | 27 - 1 |
| 5TP-E111F-00 | 4 - 4 | 5TP-E4453-00 | 6 - 10 | 5TP-E6371-00 | 13 - 14 | 3S0-F171E-00-P0 | 19 - 12 | 5NM-F3152-00 | 22 - 11 | 1S7-F5321-00-33 | 27 - 7 |
| 5TP-E1166-00 | 9 - 4 | 5TP-E4457-00 | 6 - 11 | 5LM-E6512-00 | 13 - 6 | 3S0-F1721-00 | 19 - 1 | 1T8-F3156-00 | 22 - 4 | 5MX-F533A-00 | 27 - 12 |
| 3S0-E1181-00 | 1 - 13 | 5TP-E4613-00 | 8 - 19 | 5TP-E6586-00 | 13 - 7 | 3S0-F1731-00-33 | 19 - 3 | | 22 - 7 | 3Y6-F5351-00 | 27 - 13 |
| 4ST-E1185-00 | 1 - 5 | 3S0-E4711-00 | 8 - 1 | 5TP-E6611-00 | 13 - 2 | 3S0-F1731-00-P0 | 19 - 3 | 2JG-F3157-00 | 22 - 10 | 2P2-F5355-00 | 27 - 11 |
| 4ST-E1186-00 | 1 - 8 | 3S0-E4718-00 | 8 - 2 | 5TP-E6620-00 | 13 - 3 | 3S0-F173E-00 | 19 - 14 | 509-F3158-L0 | 22 - 12 | 1S7-F5364-00 | 27 - 6 |
| 4YS-E1198-00 | 5 - 7 | 3S0-E4728-00 | 8 - 5 | 5TP-E6626-00 | 13 - 4 | 3S0-F173E-10 | 19 - 14 | 5TN-F3170-00 | 22 - 9 | 37J-F5366-02 | 27 - 16 |
| 5TP-E1310-01 | 1 - 16 | 5LM-E4766-00 | 8 - 7 | 5TP-E7121-00 | 14 - 6 | 3S0-F173E-20 | 19 - 14 | 278-F3181-50 | 22 - 13 | 3S0-F5371-00 | 27 - 38 |
| 4ST-E1351-02 | 1 - 18 | 5TP-E4766-00 | 8 - 4 | 5TP-E7131-00 | 14 - 2 | 3S0-F173E-30 | 19 - 14 | 5TP-F331E-00 | 21 - 25 | 5LM-F5381-00 | 27 - 29 |
| 5TP-E1422-00 | 2 - 5 | 3S0-E4803-01 | 8 - 26 | 5TP-E7141-00 | 14 - 3 | 3S0-F173F-00 | 19 - 16 | 3S0-F3340-00 | 22 - 16 | 5TP-F5383-00 | 27 - 32 |

NUMERICAL INDEX

| PART NO. | REF. NO. | PART NO. | REF. NO. | PART NO. | REF. NO. | PART NO. | REF. NO. | PART NO. | REF. NO. | PART NO. | REF. NO. |
|-----------------|----------|-----------------|----------|--------------|----------|--------------|----------|-------------|----------|-------------|----------|
| 5LM-F5389-00 | 27 - 34 | 5TP-F7444-00 | 30 - 29 | 5TP-H1801-00 | 33 - 2 | 3S0-H5752-00 | 39 - 12 | 90183-05807 | 28 - 6 | 90387-06844 | 10 - 15 |
| 5LM-F5412-00 | 27 - 21 | 5LM-F7445-00 | 30 - 23 | 5TP-H182L-00 | 33 - 3 | 4US-H5753-00 | 39 - 14 | | 31 - 10 | 90387-06846 | 31 - 20 |
| 3S0-F5435-00 | 27 - 20 | | 30 - 30 | 3S0-H183G-10 | 33 - 5 | 5ER-H5757-00 | 39 - 13 | | 31 - 14 | 90387-06889 | 24 - 14 |
| 5YP-F580U-10 | 26 - 3 | 3S0-F7452-00 | 30 - 21 | 5TP-H1940-00 | 39 - 8 | 5TL-W0041-01 | 29 - 5 | | 36 - 11 | 90387-06899 | 19 - 6 |
| 5TP-F582U-00 | 26 - 1 | 3S0-F7462-00 | 30 - 28 | 2P2-H1960-00 | 39 - 6 | 5YP-W0045-00 | 26 - 9 | 90185-10808 | 21 - 19 | | 19 - 11 |
| 5TL-F583T-30 | 29 - 4 | 3S0-F8100-00 | 24 - 26 | 3AY-H2110-00 | 38 - 4 | 5YP-W0047-50 | 26 - 5 | 90185-10811 | 25 - 12 | 90387-10277 | 25 - 10 |
| 5TL-F5852-00 | 29 - 7 | 3S0-F8100-10 | 24 - 26 | 3AY-H2110-10 | 38 - 4 | 5YP-W0048-50 | 26 - 8 | 90185-12804 | 27 - 30 | 90387-10810 | 8 - 12 |
| 5TL-F5854-00 | 29 - 6 | 3S0-F8311-00-33 | 31 - 1 | 3S0-H2115-00 | 38 - 7 | 5YP-W0057-00 | 26 - 4 | 90201-06071 | 36 - 9 | | 30 - 35 |
| 5TL-F5855-00 | 29 - 10 | 3S0-F8311-00-P0 | 31 - 1 | 3S0-H2116-00 | 38 - 9 | 5TP-WE140-10 | 2 - 1 | 90201-064K6 | 23 - 4 | 90387-127Y0 | 27 - 17 |
| 5TL-F5867-00 | 29 - 9 | 3S0-F8311-00-P1 | 31 - 1 | 5TP-H2150-00 | 38 - 8 | 90101-06278 | 27 - 14 | 90201-06557 | 8 - 8 | 90387-12841 | 27 - 33 |
| 3S0-F5872-00 | 29 - 1 | 3S0-F8311-00-P2 | 31 - 1 | 3S0-H2176-00 | 38 - 10 | 90101-08590 | 4 - 8 | | 31 - 7 | 90387-1503D | 14 - 16 |
| 3S0-F5875-00 | 21 - 23 | 3S0-F8312-00-33 | 31 - 2 | 5TP-H2310-00 | 38 - 1 | 90101-08847 | 27 - 22 | 90201-08326 | 4 - 7 | 90387-16803 | 13 - 1 |
| 5TP-F5886-00 | 21 - 22 | 3S0-F8312-00-P0 | 31 - 2 | 5TP-H2370-00 | 38 - 3 | 90105-10036 | 21 - 18 | 90201-083A8 | 8 - 13 | 90387-17004 | 13 - 23 |
| 5TP-F5887-00 | 21 - 20 | 3S0-F8312-00-P1 | 31 - 2 | 5TP-H2501-20 | 38 - 13 | 90105-10778 | 20 - 12 | 90201-08609 | 1 - 10 | 90401-10812 | 29 - 2 |
| 5YP-F5917-00 | 26 - 6 | 3S0-F8312-00-P2 | 31 - 2 | 4ST-H2530-40 | 38 - 15 | 90105-12018 | 20 - 11 | 90201-08612 | 8 - 10 | 90430-06014 | 4 - 15 |
| 5YP-F5919-00 | 26 - 11 | 3S0-F831Y-00 | 31 - 24 | 3S0-H2540-00 | 39 - 3 | 90109-06577 | 29 - 13 | | 28 - 3 | 90445-08816 | 38 - 5 |
| 5YP-F5924-00 | 26 - 12 | 3S0-F831Y-10 | 31 - 24 | 3S0-H2590-00 | 38 - 16 | 90109-08034 | 30 - 14 | 90201-086P8 | 17 - 3 | 90445-08819 | 38 - 6 |
| 5YP-F5925-01 | 26 - 10 | 3S0-F831Y-20 | 31 - 24 | 5TP-H2828-00 | 33 - 6 | 90109-08183 | 27 - 39 | 90201-10118 | 29 - 3 | 90460-43053 | 6 - 17 |
| 5YP-F5937-00 | 26 - 7 | 3S0-F831Y-30 | 31 - 24 | 5HV-H3311-00 | 36 - 3 | 90109-08368 | 27 - 43 | 90201-101J1 | 20 - 13 | 90462-10801 | 9 - 12 |
| 5YP-F5939-00 | 26 - 13 | 3S0-F8321-00 | 31 - 3 | 5LL-H3311-00 | 35 - 3 | 90111-08815 | 26 - 2 | | 25 - 13 | 90464-45800 | 28 - 20 |
| 3AY-F6113-00 | 28 - 4 | 3S0-F8322-00 | 31 - 4 | 5TF-H3350-00 | 39 - 9 | 90116-06804 | 1 - 4 | 90201-10669 | 8 - 18 | 90465-10833 | 9 - 11 |
| 5LM-F6113-00 | 28 - 7 | 3S0-F8368-00 | 31 - 23 | 5TP-H3371-00 | 39 - 10 | 90116-08807 | 9 - 14 | 90201-12019 | 13 - 10 | 90467-07029 | 7 - 30 |
| | 35 - 7 | 3S0-F8368-10 | 31 - 23 | 3S0-H3509-00 | 34 - 4 | 90119-05071 | 39 - 15 | 90201-12166 | 14 - 7 | 90467-08801 | 8 - 29 |
| 3S0-F6143-00-33 | 28 - 5 | 3S0-F8368-20 | 31 - 23 | 3S0-H3510-00 | 34 - 1 | 90119-05827 | 13 - 19 | 90201-12190 | 20 - 6 | 90467-09006 | 23 - 9 |
| 3S0-F6143-00-P0 | 28 - 5 | 3S0-F8368-30 | 31 - 23 | 1S7-H3511-00 | 34 - 2 | 90119-06044 | 18 - 11 | 90201-122F8 | 20 - 5 | 90467-10008 | 23 - 8 |
| 3S0-F6143-00-P1 | 28 - 5 | 5LM-F8371-00 | 18 - 9 | 3S0-H353F-00 | 34 - 3 | 90119-06117 | 20 - 9 | 90201-122H1 | 32 - 6 | 90467-12800 | 6 - 16 |
| 3S0-F6143-00-P2 | 28 - 5 | | 31 - 17 | 5TP-H3550-00 | 34 - 9 | 90149-10801 | 26 - 14 | 90201-12688 | 27 - 31 | 90467-13800 | 6 - 21 |
| 3S0-F6145-00 | 28 - 8 | 3S0-F8385-00-33 | 31 - 9 | 5TL-H3922-10 | 29 - 12 | 90155-06007 | 5 - 5 | 90201-126A7 | 16 - 18 | 90467-13808 | 9 - 5 |
| 3S0-F6210-00 | 28 - 1 | 3S0-F8385-00-P0 | 31 - 9 | 3AY-H3936-10 | 28 - 19 | 90159-03102 | 34 - 6 | 90201-127F4 | 16 - 14 | 90467-13809 | 8 - 32 |
| 3S0-F6240-00 | 28 - 11 | 3S0-F8385-00-P1 | 31 - 9 | 5TL-H3941-00 | 37 - 2 | 90159-06033 | 24 - 20 | 90201-15700 | 14 - 17 | | 8 - 36 |
| 3S0-F6241-00 | 28 - 12 | 3S0-F8385-00-P2 | 31 - 9 | 5TL-H3947-00 | 37 - 3 | 90159-06817 | 19 - 13 | 90201-167P7 | 13 - 5 | 90467-15012 | 8 - 31 |
| 5TP-F6280-00 | 28 - 13 | 3S0-F8391-00 | 31 - 25 | 3S0-H3973-00 | 37 - 1 | | 21 - 14 | 90201-178D3 | 16 - 11 | 90467-16800 | 8 - 25 |
| 5TP-F6290-00 | 28 - 14 | 3S0-F8391-10 | 31 - 25 | 3S0-H3975-00 | 37 - 8 | | 31 - 11 | 90201-178J5 | 13 - 20 | 90468-23194 | 11 - 3 |
| 3S0-F6311-00 | 28 - 15 | 3S0-F8391-20 | 31 - 25 | 5TL-H397X-00 | 37 - 4 | | 31 - 15 | 90201-20266 | 14 - 4 | 90480-01559 | 18 - 12 |
| 3S0-F6331-00 | 28 - 18 | 3S0-F8391-30 | 31 - 25 | 5TL-H3980-20 | 29 - 15 | | 31 - 19 | | 14 - 11 | 90480-12808 | 19 - 5 |
| 4ST-F6393-00 | 28 - 16 | 3S0-F8392-00 | 31 - 26 | 3S0-H4300-00 | 35 - 1 | 90167-04021 | 34 - 7 | 90206-19027 | 11 - 5 | | 19 - 10 |
| 5TP-F7111-00 | 30 - 1 | 3S0-F8392-10 | 31 - 26 | 5HV-H4314-00 | 35 - 2 | 90170-05302 | 3 - 10 | 90240-08145 | 30 - 24 | 90480-13005 | 36 - 8 |
| 3S0-F7112-00 | 30 - 2 | 3S0-F8392-20 | 31 - 26 | 3S0-H4374-00 | 35 - 6 | 90170-06184 | 27 - 36 | | 30 - 31 | 90480-13018 | 31 - 6 |
| 5LM-F7211-00 | 30 - 5 | 3S0-F8392-30 | 31 - 26 | 5TP-H454E-01 | 21 - 28 | 90175-06013 | 30 - 10 | 90249-12008 | 30 - 9 | 90480-13568 | 10 - 14 |
| 3S0-F7231-00 | 30 - 7 | 3S0-F8395-00-33 | 31 - 13 | 3S0-H4702-00 | 36 - 13 | 90176-08805 | 1 - 11 | 90280-03017 | 2 - 8 | 90480-14806 | 24 - 13 |
| 5TP-F7311-00 | 30 - 13 | 3S0-F8395-00-P0 | 31 - 13 | 3S0-H4710-00 | 36 - 1 | 90179-08639 | 27 - 23 | 90340-12808 | 5 - 6 | 90480-18895 | 36 - 12 |
| 5TP-F7411-00 | 30 - 17 | 3S0-F8395-00-P1 | 31 - 13 | 4AC-H4714-00 | 36 - 2 | 90179-12802 | 13 - 11 | 90340-14806 | 10 - 7 | 90501-02639 | 12 - 8 |
| 5LM-F7413-00 | 30 - 19 | 3S0-F8395-00-P2 | 31 - 13 | 3S0-H4721-00 | 36 - 5 | 90179-14001 | 13 - 25 | 90340-32805 | 10 - 9 | 90501-04800 | 13 - 9 |
| 5TP-F7424-00 | 8 - 11 | 3S0-F842M-00 | 31 - 18 | 3S0-H4723-00 | 36 - 6 | 90179-25033 | 21 - 8 | 90387-062M9 | 21 - 15 | 90501-050F1 | 13 - 22 |
| | 30 - 34 | 3S0-F842N-00 | 31 - 21 | 3S0-H4743-00 | 36 - 4 | 90183-05807 | 18 - 7 | 90387-06681 | 18 - 3 | 90501-06022 | 15 - 6 |
| 3S0-F7430-00 | 30 - 20 | 5TP-H1410-00 | 32 - 2 | 5YP-H5353-00 | 35 - 4 | | 19 - 9 | | 21 - 10 | 90501-10245 | 30 - 8 |
| 5TP-F7433-00 | 30 - 22 | 5TP-H1450-00 | 32 - 1 | 5TF-H5540-00 | 39 - 1 | | 21 - 16 | 90387-06803 | 6 - 18 | 90501-125E9 | 16 - 17 |
| 3S0-F7440-00 | 30 - 27 | 5TP-H1800-10 | 33 - 1 | 5BP-H5546-00 | 39 - 2 | | 24 - 10 | 90387-06841 | 31 - 5 | 90501-203G2 | 13 - 18 |

NUMERICAL INDEX

| PART NO. | REF. NO. | PART NO. | REF. NO. | PART NO. | REF. NO. | PART NO. | REF. NO. | PART NO. | REF. NO. | PART NO. | REF. NO. |
|-------------|----------|-------------|----------|-------------|----------|-------------|----------|----------|----------|----------|----------|
| 90506-12001 | 27 - 9 | 93210-228G1 | 39 - 4 | 95027-06025 | 24 - 15 | 97707-50012 | 28 - 10 | | | | |
| 90506-15001 | 27 - 10 | 93210-258G2 | 6 - 3 | 95027-06090 | 1 - 15 | | 31 - 12 | | | | |
| 90506-20810 | 30 - 6 | | 6 - 4 | 9502L-06040 | 9 - 10 | | 31 - 16 | | | | |
| 90506-20829 | 30 - 16 | 93210-328G3 | 10 - 10 | | 10 - 4 | 97707-50014 | 18 - 8 | | | | |
| 90506-35806 | 30 - 4 | 93210-418G7 | 27 - 5 | | 10 - 20 | | 19 - 2 | | | | |
| 90508-26016 | 11 - 8 | 93210-448G4 | 1 - 9 | 9502L-06050 | 10 - 5 | | 21 - 29 | | | | |
| 90508-29007 | 16 - 7 | 93210-568G8 | 1 - 17 | | 10 - 21 | | 36 - 10 | | | | |
| 90560-10292 | 25 - 2 | 93210-638G6 | 1 - 6 | 9502L-06060 | 9 - 9 | 97707-50016 | 8 - 34 | | | | |
| 90560-12145 | 27 - 2 | 93306-001Y7 | 14 - 9 | 9502L-06080 | 9 - 8 | | 24 - 12 | | | | |
| 90560-17384 | 13 - 12 | 93306-002X2 | 4 - 3 | | 10 - 6 | | 28 - 9 | | | | |
| 91317-06012 | 4 - 5 | 93306-004XC | 27 - 19 | 95304-08700 | 27 - 41 | | 31 - 22 | | | | |
| | 12 - 9 | 93306-202YW | 14 - 19 | 95307-06600 | 27 - 15 | | 34 - 8 | | | | |
| | 38 - 14 | 93306-203YR | 14 - 8 | | 27 - 35 | 97707-50020 | 19 - 4 | | | | |
| 91317-06014 | 32 - 4 | 93306-204YC | 14 - 20 | 95307-08700 | 30 - 15 | | 19 - 8 | | | | |
| 91317-06016 | 4 - 12 | 93306-205YG | 2 - 7 | 95604-12200 | 20 - 7 | 9770L-40620 | 36 - 7 | | | | |
| | 8 - 23 | 93306-300X9 | 25 - 4 | 95607-06100 | 29 - 14 | 9770M-50030 | 6 - 14 | | | | |
| 91317-06018 | 4 - 16 | 93306-301YP | 27 - 4 | 95607-08200 | 17 - 4 | 98507-04012 | 7 - 10 | | | | |
| 91317-06025 | 6 - 5 | 93306-301YR | 27 - 3 | 95707-06500 | 8 - 20 | 98507-04014 | 7 - 23 | | | | |
| | 6 - 6 | 93310-526X0 | 2 - 3 | | 16 - 23 | 98507-05010 | 39 - 5 | | | | |
| | 29 - 11 | 93340-210Y0 | 13 - 28 | | 24 - 7 | 98507-05012 | 28 - 17 | | | | |
| | 32 - 3 | 93340-212Y2 | 16 - 15 | 95707-08500 | 8 - 14 | 98507-06010 | 38 - 11 | | | | |
| 91401-20012 | 27 - 42 | 93410-20038 | 14 - 5 | 95707-10500 | 8 - 17 | 98507-06012 | 24 - 17 | | | | |
| | 30 - 11 | | 14 - 12 | 95707-12500 | 32 - 5 | 98507-06016 | 1 - 7 | | | | |
| 91401-25015 | 30 - 25 | | 14 - 23 | 95807-06010 | 17 - 8 | 98507-06020 | 6 - 19 | | | | |
| | 30 - 32 | 93440-10153 | 1 - 3 | | 35 - 5 | 9850L-06008 | 37 - 5 | | | | |
| 91401-30030 | 30 - 3 | 93450-14088 | 2 - 11 | | 39 - 11 | 9850M-05025 | 37 - 7 | | | | |
| 92903-10200 | 26 - 15 | 93604-10011 | 16 - 16 | 95807-06012 | 8 - 27 | | 37 - 9 | | | | |
| 92907-04100 | 7 - 11 | 93604-12831 | 15 - 4 | | 36 - 14 | 98980-06012 | 8 - 3 | | | | |
| | 7 - 24 | 93606-10800 | 13 - 8 | 95807-06014 | 23 - 11 | | 8 - 6 | | | | |
| 92907-06600 | 6 - 20 | 93608-43157 | 12 - 2 | 95807-06020 | 24 - 25 | 99001-05600 | 5 - 3 | | | | |
| | 18 - 5 | 93608-50149 | 16 - 8 | 95807-06025 | 10 - 13 | 99009-10400 | 15 - 11 | | | | |
| | 30 - 12 | 93610-10174 | 12 - 7 | 95807-08040 | 8 - 9 | 99009-15400 | 14 - 18 | | | | |
| | 38 - 12 | 93822-15069 | 14 - 22 | 95817-08020 | 30 - 26 | 99009-17400 | 16 - 12 | | | | |
| 92907-08200 | 8 - 38 | 94107-17803 | 25 - 6 | | 30 - 33 | 99009-19400 | 11 - 7 | | | | |
| | 27 - 40 | 94108-17803 | 27 - 25 | 95817-08120 | 17 - 2 | 99231-00120 | 31 - 27 | | | | |
| 92907-10200 | 8 - 16 | 94222-17804 | 25 - 7 | 95827-06016 | 23 - 3 | 99234-00120 | 31 - 27 | | | | |
| 9290L-06200 | 37 - 6 | 94227-17803 | 27 - 26 | 95827-08016 | 8 - 37 | 99236-00120 | 31 - 27 | | | | |
| 92B17-06025 | 15 - 3 | 94322-17858 | 25 - 8 | | 9 - 16 | 99530-10114 | 1 - 14 | | | | |
| 93101-10843 | 10 - 24 | | 27 - 27 | | 30 - 18 | | 9 - 7 | | | | |
| 93102-12891 | 16 - 6 | 94414-17849 | 27 - 28 | | 30 - 37 | | 9 - 13 | | | | |
| 93102-15890 | 11 - 13 | 94414-17888 | 25 - 9 | 95827-10045 | 8 - 15 | | 10 - 3 | | | | |
| 93102-20892 | 14 - 21 | 94568-A7086 | 4 - 9 | 97007-06016 | 38 - 2 | | 10 - 19 | | | | |
| 93106-20816 | 25 - 3 | 94700-00868 | 1 - 12 | 97007-06020 | 31 - 8 | 9X568-62097 | 27 - 37 | | | | |
| 93106-26815 | 27 - 18 | 95027-06010 | 21 - 21 | 97007-08016 | 28 - 2 | | | | | | |
| 93210-068F7 | 16 - 22 | | 21 - 24 | 97017-06025 | 11 - 12 | | | | | | |
| 93210-10804 | 4 - 2 | 95027-06014 | 39 - 7 | 97027-06020 | 16 - 25 | | | | | | |
| 93210-148F8 | 10 - 8 | 95027-06016 | 21 - 9 | | 18 - 4 | | | | | | |
| 93210-198F9 | 10 - 23 | 95027-06025 | 21 - 26 | 97707-50012 | 21 - 12 | | | | | | |